

# Patient report

Bio-Rad                      DATE: 08/23/2019  
D-10                         TIME: 04:32 PM  
S/N: #DC2K755917        Software version: 4.30-2  
Sample ID:                 10564427  
Injection date              08/23/2019 03:34 PM  
Injection #: 21             Method: HbA1c  
Rack #: ---                 Rack position: 9

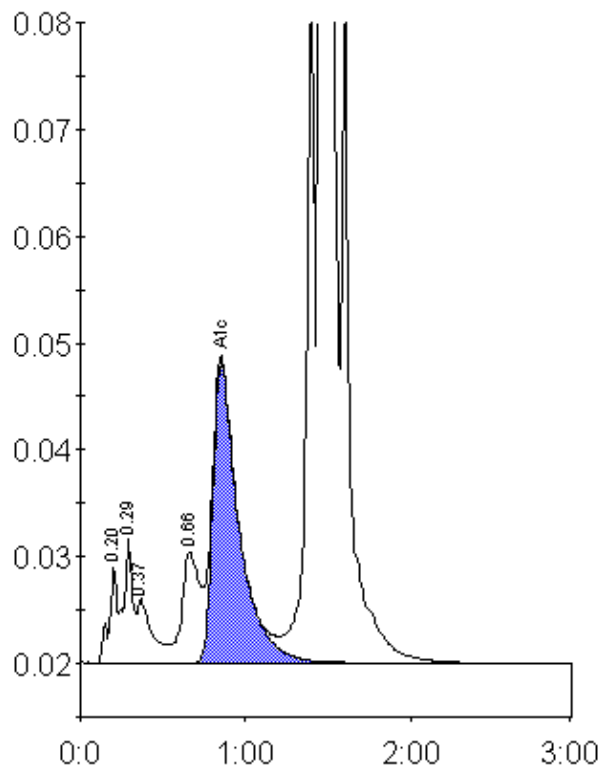

Peak table - ID: 10564427

Peak	R.time	Height	Area	Area %
A1a	0.20	9003	32493	0.9
A1b	0.29	11801	42081	1.1
Unknown	0.37	5981	40049	1.0
LA1c/CHb-1	0.66	10363	76902	2.0
A1c	0.85	28162	309993	10.0
P3	1.39	74896	239122	6.3
A0	1.46	921611	3078254	80.6
Total Area:		3818896		

Concentration:	%
A1c	10.0