

Patient report

Bio-Rad DATE: 08/23/2019
D-10 TIME: 04:40 PM
S/N: #DC2K755917 Software version: 4.30-2
Sample ID: 10564423
Injection date 08/23/2019 03:10 PM
Injection #: 13 Method: HbA1c
Rack #: --- Rack position: 1

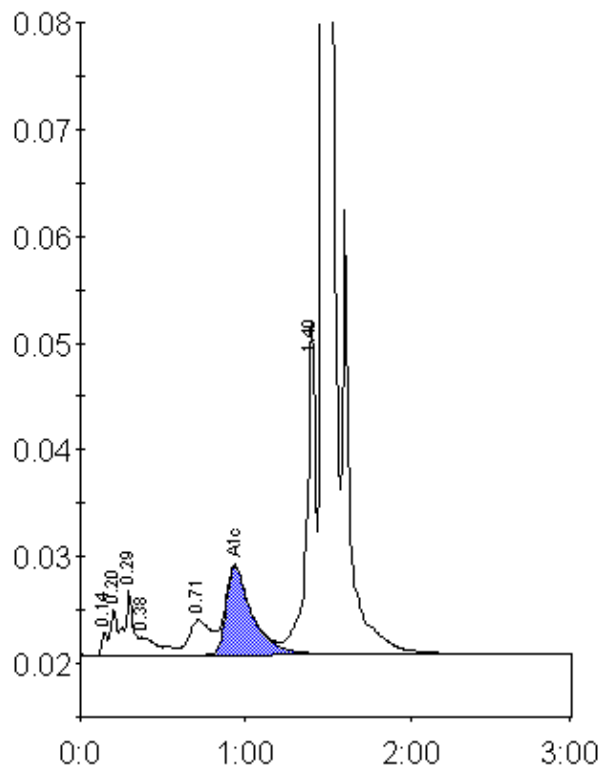

Peak table - ID: 10564423

Peak	R.time	Height	Area	Area %
Unknown	0.14	2238	5112	0.3
A1a	0.20	4333	12069	0.6
A1b	0.29	6055	22239	1.1
Unknown	0.38	1653	13756	0.7
LA1c/CHb-1	0.71	3246	30143	1.5
A1c	0.94	8282	90354	6.2
P3	1.40	31024	114933	5.9
A0	1.47	562407	1657383	85.2
Total Area:		1945990		

Concentration:	%
A1c	6.2