

Patient report

Bio-Rad DATE: 08/23/2019
D-10 TIME: 06:47 PM
S/N: #DC2K755917 Software version: 4.30-2
Sample ID: 10553140
Injection date 08/23/2019 06:41 PM
Injection #: 40 Method: HbA1c
Rack #: --- Rack position: 6

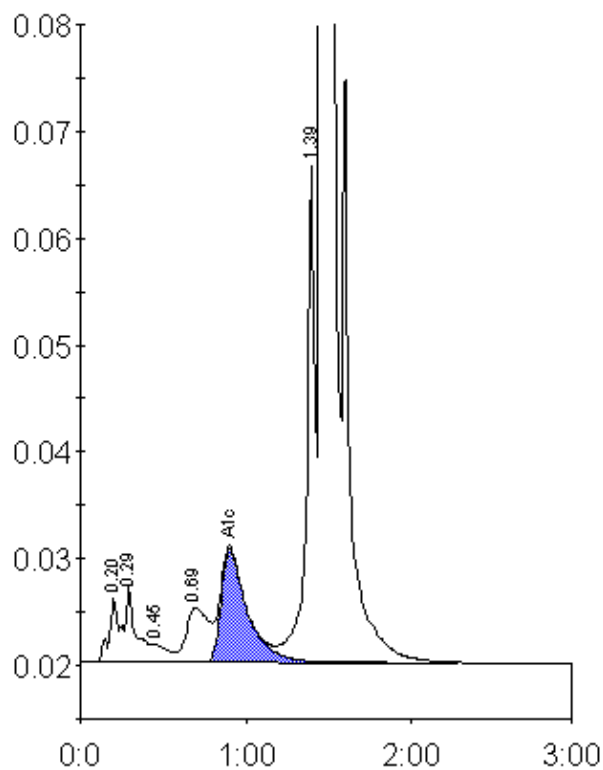

Peak table - ID: 10553140

Peak	R.time	Height	Area	Area %
A1a	0.20	6021	21112	0.7
A1b	0.29	7254	36794	1.2
F	0.45	1668	9865	0.3
LA1c/CHb-1	0.69	5151	49371	1.7
A1c	0.90	10567	116002	5.3
P3	1.39	46435	165556	5.5
A0	1.46	813138	2584466	86.6
Total Area:		2983167		

Concentration:	%
A1c	5.3