

# Patient report

Bio-Rad                      DATE: 08/23/2019  
D-10                         TIME: 06:54 PM  
S/N: #DC2K755917        Software version: 4.30-2  
Sample ID:                 10622365  
Injection date             08/23/2019 06:47 PM  
Injection #: 42             Method: HbA1c  
Rack #: ---                 Rack position: 8

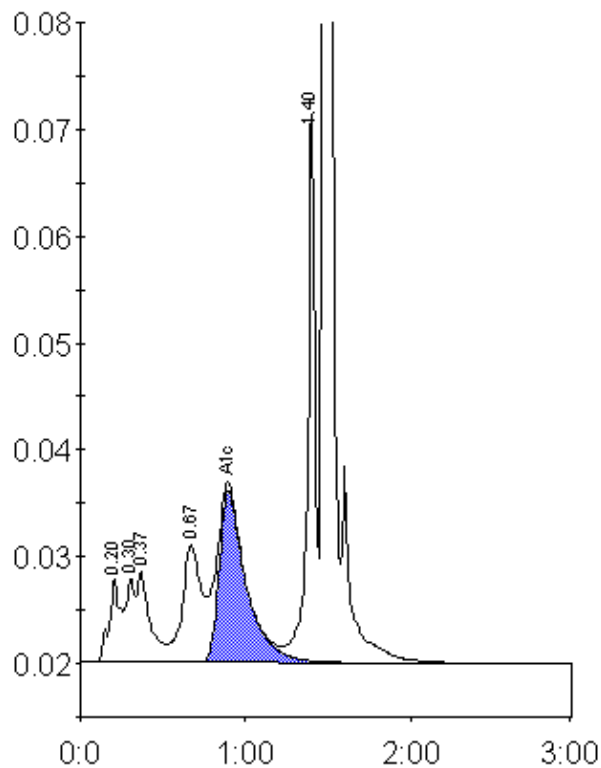

Peak table - ID: 10622365

Peak	R.time	Height	Area	Area %
A1a	0.20	7892	37460	2.6
A1b	0.30	7845	29194	2.0
Unknown	0.37	8578	46597	3.2
LA1c/CHb-1	0.67	11069	90953	6.3
A1c	0.90	16023	183625	16.4
P3	1.40	52256	159365	11.1
A0	1.48	308424	886591	61.8
Total Area:		1433784		

Concentration:	%
A1c	16.4