

# Patient report

Bio-Rad                      DATE: 08/23/2019  
D-10                         TIME: 06:34 PM  
S/N: #DC2K755917        Software version: 4.30-2  
Sample ID:                 10592033  
Injection date             08/23/2019 06:29 PM  
Injection #: 36             Method: HbA1c  
Rack #: ---                 Rack position: 2

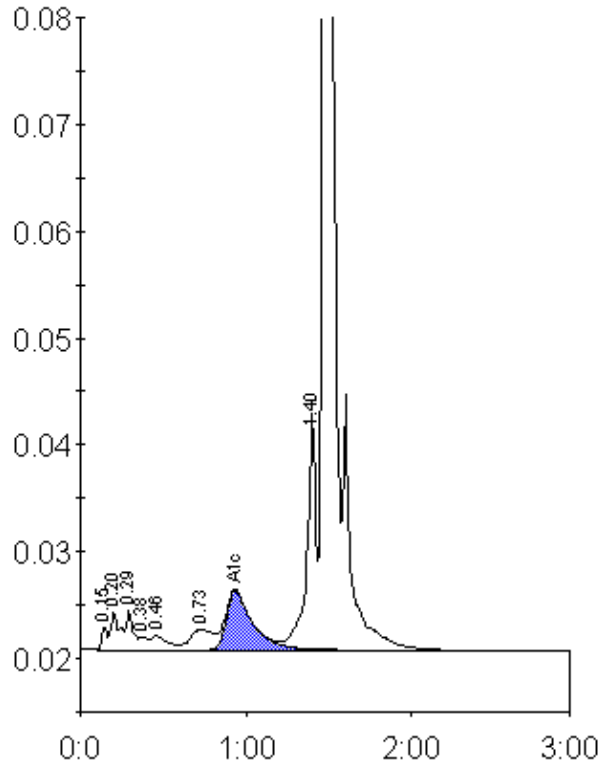

Peak table - ID: 10592033

Peak	R.time	Height	Area	Area %
Unknown	0.15	2160	4973	0.3
A1a	0.20	3501	13363	0.9
A1b	0.29	3686	10563	0.7
Unknown	0.38	1133	4326	0.3
F	0.46	1336	9282	0.6
LA1c/CHb-1	0.73	1915	18545	1.2
A1c	0.94	5525	60848	5.6
P3	1.40	22189	85721	5.7
A0	1.47	443076	1300692	86.2
Total Area:		1508313		

Concentration:	%
A1c	5.6