

Patient report

Bio-Rad DATE: 08/23/2019
D-10 TIME: 06:26 PM
S/N: #DC2K755917 Software version: 4.30-2
Sample ID: 10632683
Injection date 08/23/2019 06:01 PM
Injection #: 30 Method: HbA1c
Rack #: --- Rack position: 1

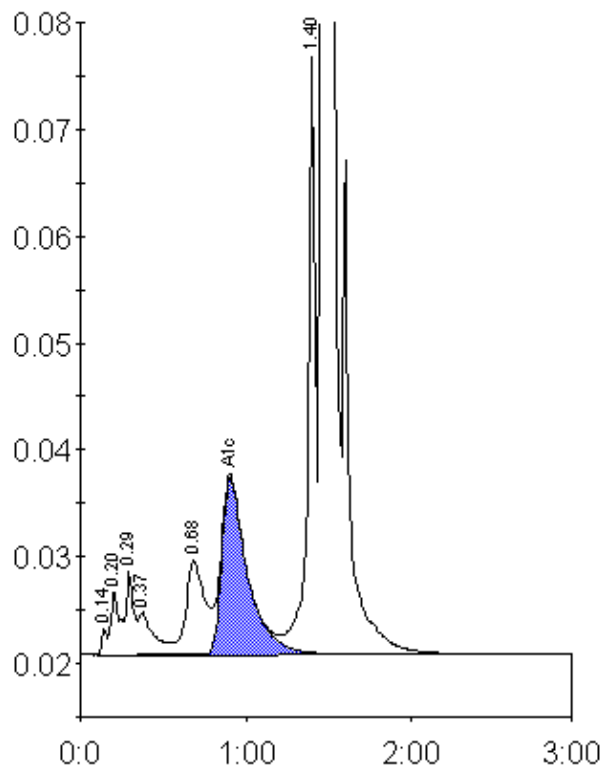

Peak table - ID: 10632683

Peak	R.time	Height	Area	Area %
Unknown	0.14	2499	5574	0.2
A1a	0.20	5952	16035	0.6
A1b	0.29	7833	29711	1.2
Unknown	0.37	4031	27391	1.1
LA1c/CHb-1	0.68	8904	70040	2.7
A1c	0.91	16592	178929	8.9
P3	1.40	58410	179395	7.0
A0	1.47	675311	2063537	80.3
Total Area:	2570613			

Concentration:	%
A1c	8.9