

# Patient report

Bio-Rad                      DATE: 08/23/2019  
 D-10                         TIME: 05:11 PM  
 S/N: #DC2K755917        Software version: 4.30-2  
 Sample ID:                 10568729  
 Injection date              08/23/2019 05:04 PM  
 Injection #: 27             Method: HbA1c  
 Rack #: ---                 Rack position: 1

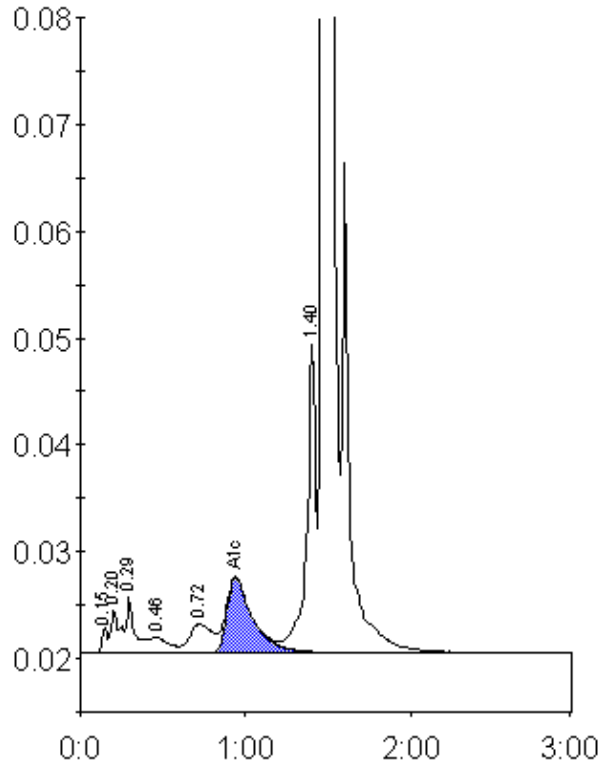

Peak table - ID: 10568729

Peak	R.time	Height	Area	Area %
Unknown	0.15	2424	5390	0.3
A1a	0.20	4043	11144	0.5
A1b	0.29	5235	24386	1.2
F	0.46	1557	11779	0.6
LA1c/CHb-1	0.72	2762	26260	1.3
A1c	0.94	7073	77005	5.2
P3	1.40	28830	106985	5.2
A0	1.47	605623	1795713	87.2
Total Area:	2058662			

Concentration:	%
A1c	5.2