

# Patient report

Bio-Rad                      DATE: 08/23/2019  
D-10                         TIME: 05:12 PM  
S/N: #DC2K755917        Software version: 4.30-2  
Sample ID:                 10607878  
Injection date             08/23/2019 05:10 PM  
Injection #: 29             Method: HbA1c  
Rack #: ---                 Rack position: 3

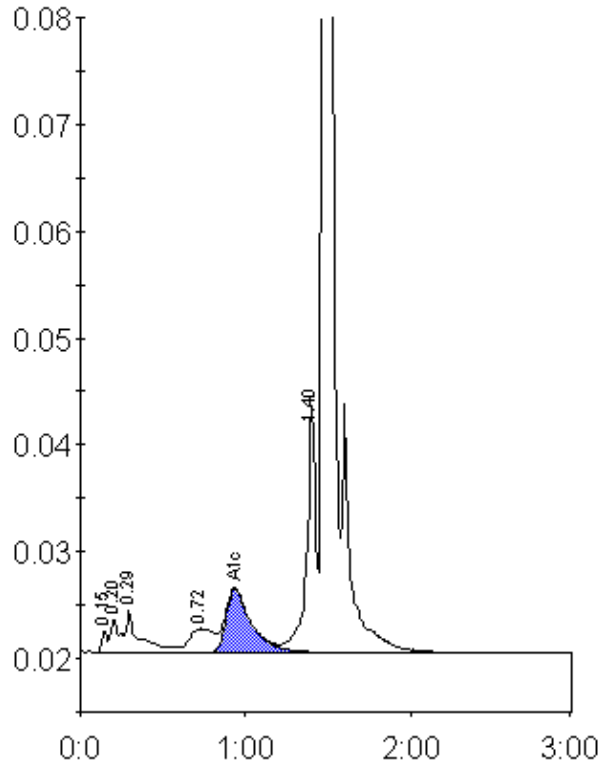

Peak table - ID: 10607878

Peak	R.time	Height	Area	Area %
Unknown	0.15	2006	4573	0.3
A1a	0.20	3111	12029	0.9
A1b	0.29	3987	21868	1.6
LA1c/CHb-1	0.72	2231	22334	1.6
A1c	0.93	5955	63533	6.3
P3	1.40	23104	88627	6.5
A0	1.47	406237	1150117	84.4
Total Area:		1363080		

Concentration:	%
A1c	6.3