

# Patient report

Bio-Rad                      DATE: 08/23/2019  
D-10                         TIME: 04:48 PM  
S/N: #DC2K755917        Software version: 4.30-2  
Sample ID:                 10278731  
Injection date             08/23/2019 04:00 PM  
Injection #: 23             Method: HbA1c  
Rack #: ---                Rack position: 2

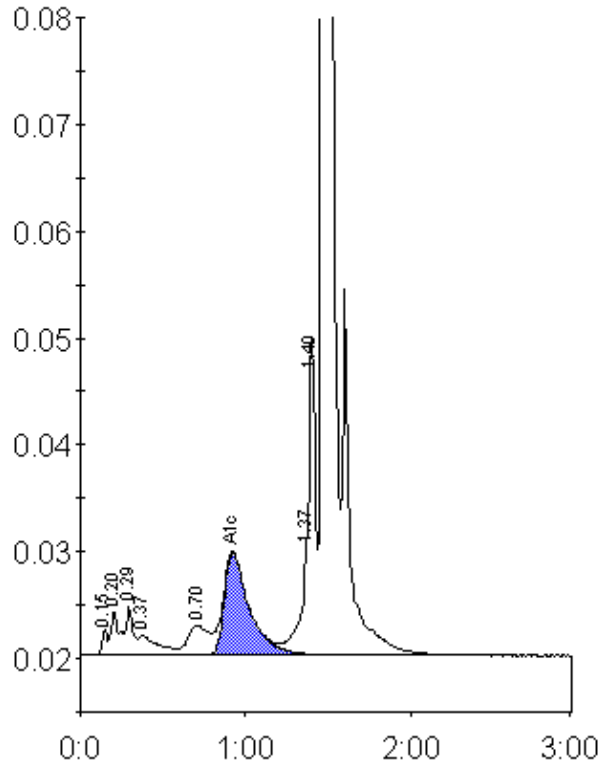

Peak table - ID: 10278731

| Peak        | R.time | Height  | Area    | Area % |
|-------------|--------|---------|---------|--------|
| Unknown     | 0.15   | 2430    | 5173    | 0.3    |
| A1a         | 0.20   | 4047    | 15468   | 0.9    |
| A1b         | 0.29   | 4582    | 13582   | 0.8    |
| Unknown     | 0.37   | 1875    | 15211   | 0.9    |
| LA1c/CHb-1  | 0.70   | 2823    | 24667   | 1.4    |
| A1c         | 0.92   | 9641    | 102098  | 7.8    |
| P3          | 1.37   | 9877    | 33856   | 2.0    |
| Unknown     | 1.40   | 29696   | 70648   | 4.1    |
| A0          | 1.47   | 481946  | 1442990 | 83.7   |
| Total Area: |        | 1723694 |         |        |

|                |     |
|----------------|-----|
| Concentration: | %   |
| A1c            | 7.8 |