

# Patient report

Bio-Rad                      DATE: 08/23/2019  
D-10                         TIME: 04:26 PM  
S/N: #DC2K755917        Software version: 4.30-2  
Sample ID:                 10620443  
Injection date             08/23/2019 03:31 PM  
Injection #: 20             Method: HbA1c  
Rack #: ---                 Rack position: 8

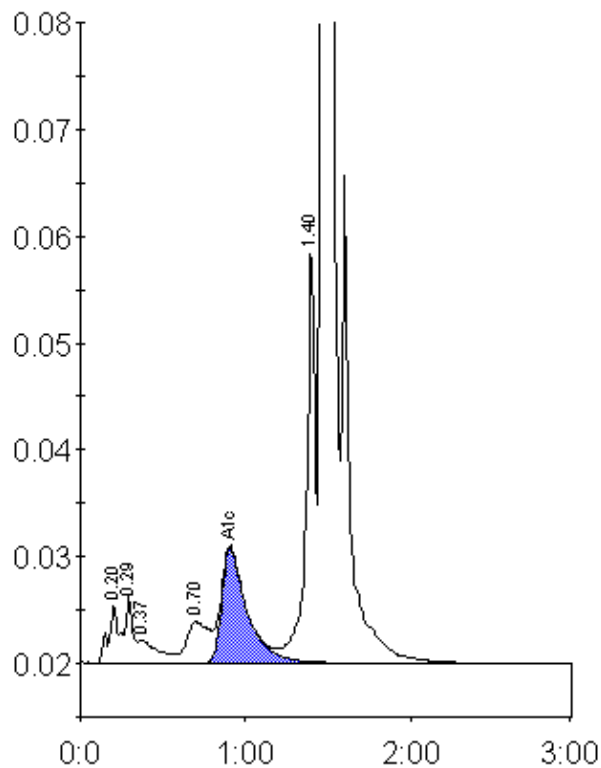

Peak table - ID: 10620443

Peak	R.time	Height	Area	Area %
A1a	0.20	5474	24838	1.0
A1b	0.29	6344	19540	0.8
Unknown	0.37	2199	17591	0.7
LA1c/CHb-1	0.70	3837	35702	1.5
A1c	0.91	10725	114474	6.4
P3	1.40	39299	145082	6.1
A0	1.47	655323	2012192	84.9
Total Area:		2369418		

Concentration:	%
A1c	6.4