

# Patient report

Bio-Rad                      DATE: 08/23/2019  
D-10                         TIME: 02:45 PM  
S/N: #DC2K755917        Software version: 4.30-2  
Sample ID:                 10598015  
Injection date             08/23/2019 02:28 PM  
Injection #: 11             Method: HbA1c  
Rack #: ---                 Rack position: 7

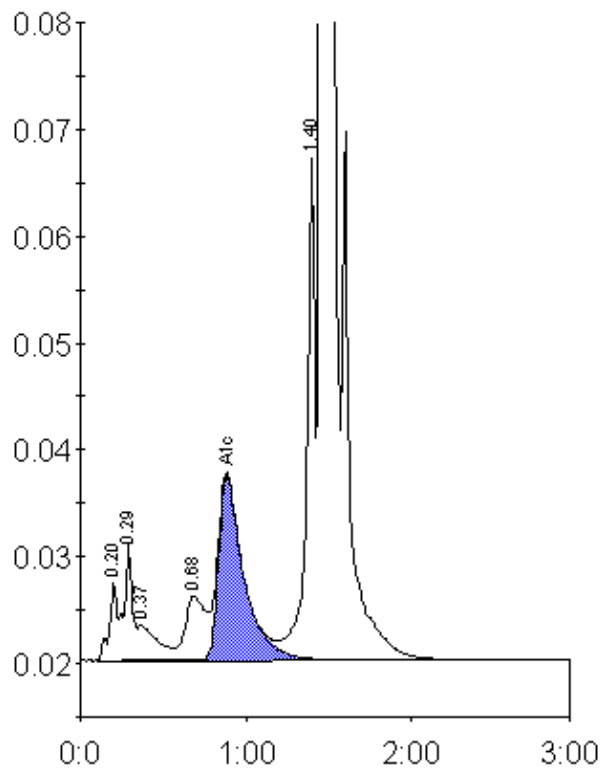

Peak table - ID: 10598015

Peak	R.time	Height	Area	Area %
A1a	0.20	7295	25495	0.9
A1b	0.29	11024	37235	1.3
Unknown	0.37	3402	27655	0.9
LA1c/CHb-1	0.68	6042	51651	1.8
A1c	0.88	17266	183137	8.0
P3	1.40	48232	168781	5.8
A0	1.46	796741	2437386	83.1
Total Area:			2931340	

Concentration:	%
A1c	8.0