

# Patient report

Bio-Rad                      DATE: 08/23/2019  
D-10                         TIME: 04:17 PM  
S/N: #DC2K755917        Software version: 4.30-2  
Sample ID:                 10544512  
Injection date             08/23/2019 03:16 PM  
Injection #: 15             Method: HbA1c  
Rack #: ---                 Rack position: 3

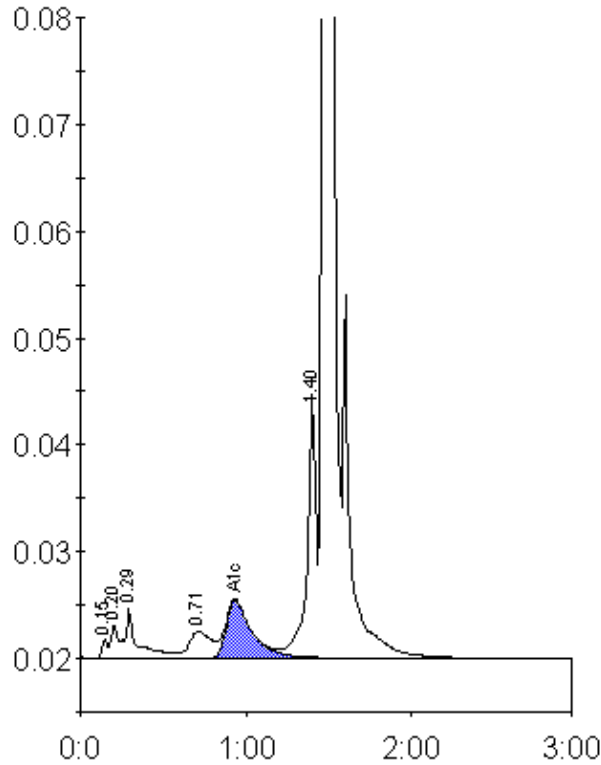

Peak table - ID: 10544512

Peak	R.time	Height	Area	Area %
Unknown	0.15	1813	3983	0.2
A1a	0.20	3070	8322	0.5
A1b	0.29	4608	25134	1.4
LA1c/CHb-1	0.71	2480	23112	1.3
A1c	0.93	5377	57452	4.6
P3	1.40	24849	90923	5.2
A0	1.47	529934	1527763	88.0
Total Area:		1736688		

Concentration:	%
A1c	4.6