

# Patient report

Bio-Rad                      DATE: 08/23/2019  
D-10                         TIME: 02:43 PM  
S/N: #DC2K755917       Software version: 4.30-2  
Sample ID:                 10564412  
Injection date             08/23/2019 02:19 PM  
Injection #: 8              Method: HbA1c  
Rack #: ---                 Rack position: 4

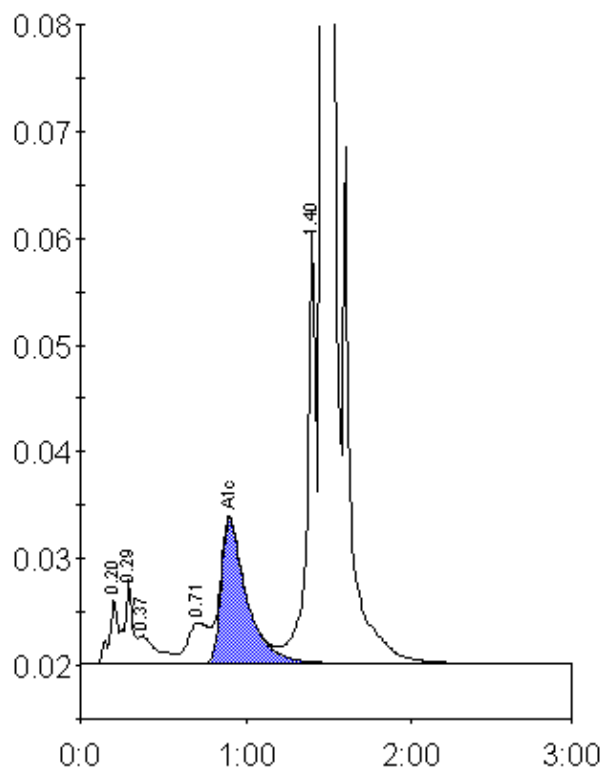

Peak table - ID: 10564412

Peak	R.time	Height	Area	Area %
A1a	0.20	6020	20993	0.8
A1b	0.29	7858	27078	1.1
Unknown	0.37	2627	21412	0.8
LA1c/CHb-1	0.71	3843	33941	1.3
A1c	0.90	13557	144986	7.5
P3	1.40	40846	153611	6.1
A0	1.47	692244	2135049	84.2
Total Area:		2537070		

Concentration:	%
A1c	7.5