

Patient report

Bio-Rad DATE: 08/23/2019
D-10 TIME: 01:57 AM
S/N: #DJ4I016123 Software version: 4.30-2
Sample ID: 10300780
Injection date 08/23/2019 01:42 AM
Injection #: 3 Method: HbA1c
Rack #: --- Rack position: 3

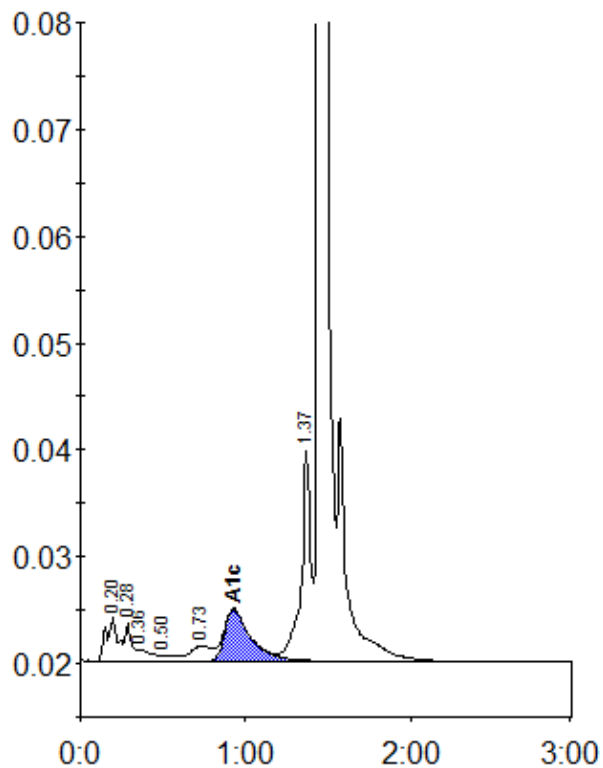

Peak table - ID: 10300780

| Peak | R.time | Height | Area | Area % |
|-------------|--------|---------|---------|--------|
| A1a | 0.20 | 4122 | 20755 | 1.6 |
| A1b | 0.28 | 3511 | 9801 | 0.7 |
| Unknown | 0.36 | 1082 | 6838 | 0.5 |
| F | 0.50 | 569 | 3087 | 0.2 |
| LA1c/CHb-1 | 0.73 | 1470 | 13424 | 1.0 |
| A1c | 0.93 | 4849 | 54040 | 5.6 |
| P3 | 1.37 | 19699 | 78603 | 5.9 |
| A0 | 1.45 | 396293 | 1141807 | 86.0 |
| Total Area: | | 1328356 | | |

| | |
|----------------|-----|
| Concentration: | % |
| A1c | 5.6 |