

Patient report

Bio-Rad DATE: 08/23/2019
D-10 TIME: 01:52 AM
S/N: #DJ4I016123 Software version: 4.30-2
Sample ID: 10608014
Injection date 08/23/2019 01:36 AM
Injection #: 1 Method: HbA1c
Rack #: --- Rack position: 1

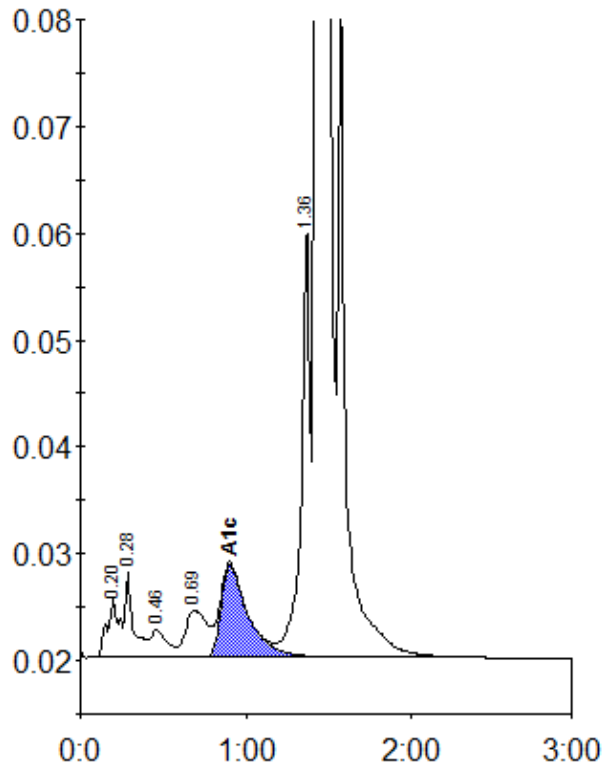

Peak table - ID: 10608014

Peak	R.time	Height	Area	Area %
A1a	0.20	5688	28496	1.0
A1b	0.28	8035	28427	1.0
F	0.46	2646	18489	0.7
LA1c/CHb-1	0.69	4463	39864	1.4
A1c	0.90	8693	98915	5.0
P3	1.36	40517	153357	5.5
A0	1.43	730719	2412328	86.8
Total Area:		2779877		

Concentration:	%
A1c	5.0