

Patient Name	Mr. C K SHARMA	Client Name	Lifeaid Wellness Centre	Specimen Received	17/08/2019
Age/Sex	57 Years/Male			Specimen Type	Tissue
Patient ID	011908170250			Collection Date	17/08/2019
Specimen ID	MOLQ/B-1558/19(B)			Report Date	22/08/2019

SURGICAL PATHOLOGY REPORT

Sinus

DIAGNOSIS

Acute on Chronic Inflammation.

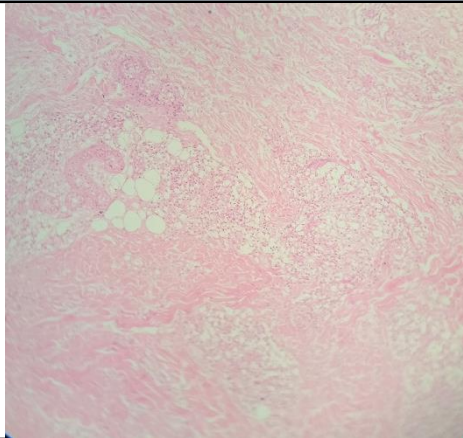

SPECIMEN

Sinus .

GROSS

Container 2: Received 2.9xx1.7 cm greyish white tissue piece labeled as Sinus.

Microscopy

(Sinus): Section examined shows squamous lining epithelium with round nucleus. Deeper tissue shows lymphocytes, polymorphs and blood vessels.No granuloma seen. No malignant cells seen.

Note : All biopsy specimen will be stored for 15 (fifteen)days, block and slides for 5(five) years only from the time of receipt at the laboratory. No request ,for any of the above ,will be entertained after the due date.

Reference

- i) Rosai and Ackerman's Surgical Pathology.
- ii) Modern Surgical Pathology.

Gulshan Yadav, MD
Consultant Pathologist