

Patient Name	Mrs. USHA	Client Name	Life Care Path Lab, Tauru	Specimen Received	18-Aug-2019
Age/Sex	46 Years/Female	Client Code	MolQ1518P	Specimen Type	Tissue
Patient ID	011908180142	Ref. Doctor		Collection Date	18-Aug-2019
Specimen ID	MOLQ/B-1574/19			Report Date	22-Aug-2019

SURGICAL PATHOLOGY REPORT

Uterus with Cervix

DIAGNOSIS

Leiomyoma

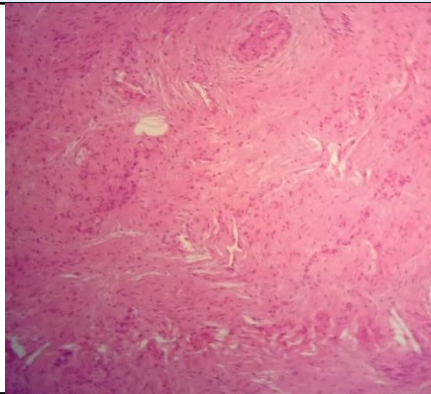

SPECIMEN

Uterus with Cervix

GROSS

Received 9.8x6.1 cm uterus with cervix cut section 1x2cm fibroid and 2x2cm endometrial polyp with bilateral adnexa. Ovary size 2x2 cm, 4x2 cm cut other ovary cut section shows blood clot and cyst measuring 1x2cm.

Microscopy

Section examined shows

- 1)Endometrium with proliferative phase
- 2)Myometrium with superficial adenomyosis.
- 3)Cervix with mononuclear inflammatory cells and Nabothian cyst.
- 4)Fibroid with interlacing muscle bundles
- 5)Ovary shows luteal cyst and tube unremarkable
- 6)Other ovary shows luteal cyst and Hemorrhagic cyst and tube unremarkable

Note : All biopsy specimen will be stored for 15 (fifteen)days, block and slides for 5(five) years only from the time of receipt at the laboratory. No request ,for any of the above ,will be entertained after the due date.

Reference

- i) Rosai and Ackerman's Surgical Pathology.
- ii) Modern Surgical Pathology.

Gulshan Yadav, MD
Consultant Pathologist