

Patient Name	Mrs. PUSHPA	Client Name	Civil Hospital Sec-10	Specimen Received	17/08/2019
Age/Sex	50 Years/Female			Specimen Type	Tissue
Patient ID	011908170268			Collection Date	17/08/2019
Specimen ID	MOLQ/B-1561-19			Report Date	22/08/2019

SURGICAL PATHOLOGY REPORT

Uterus with Cervix

DIAGNOSIS

LEIOMYOMA

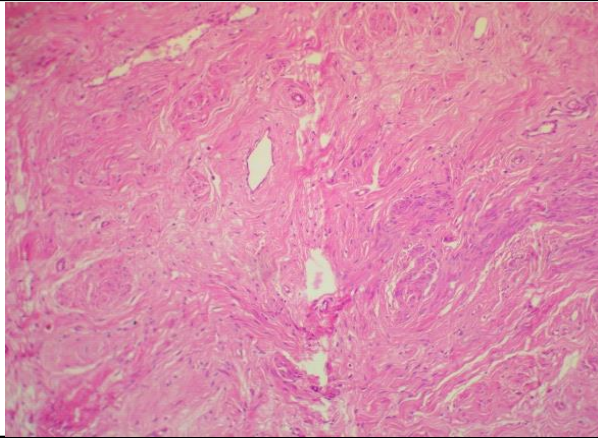

SPECIMEN

Uterus with Cervix.

GROSS

Received 8.5X9 cm uterus with cervix. Cut sections shows multiple fibroids measuring 5x5 cm and 1x1 cm obliterating the endometrial cavity.

Microscopy

Section examined shows

- 1)Cervix with mononuclear inflammatory cell
- 2)Fibroids with interlacing muscle bundles
- 5)Cervix with mononuclear inflammatory cells.

Note : All biopsy specimen will be stored for 15 (fifteen)days, block and slides for 5(five) years only from the time of receipt at the laboratory. No request ,for any of the above ,will be entertained after the due date.

Reference

- i) Rosai and Ackerman's Surgical Pathology.
- ii) Modern Surgical Pathology.

Gulshan Yadav, MD
Consultant Pathologist