

Patient Name	Mr. C K SHARMA	Client Name	Lifeaid Wellness Centre	Specimen Received	17/08/2019
Age/Sex	57 Years/Male			Specimen Type	Tissue
Patient ID	011908170250			Collection Date	17/08/2019
Specimen ID	MOLQ/B-1558/19(A)			Report Date	22/08/2019

SURGICAL PATHOLOGY REPORT

Fistulectomy.

DIAGNOSIS

Chronic Inflammation

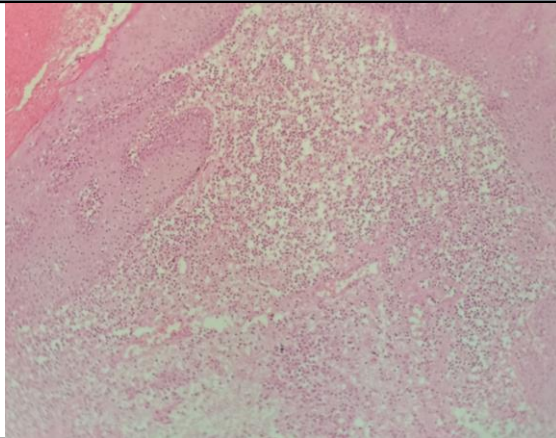

SPECIMEN

Fistulectomy.

GROSS

Container 1: Received 1.8x1 cm and 1x0.5 cm greyish white tissue piece labeled as fistula.

Microscopy

1 (Fistula) : Section examined shows squamous lining epithelium with round nucleus. Deeper tissue shows large number of monomorphic inflammatory cells with histiocytes. No granuloma seen. No malignant cells seen.

Note : All biopsy specimen will be stored for 15 (fifteen)days, block and slides for 5(five) years only from the time of receipt at the laboratory. No request ,for any of the above ,will be entertained after the due date.

Reference

- i) Rosai and Ackerman's Surgical Pathology.
- ii) Modern Surgical Pathology.

Gulshan Yadav, MD
Consultant Pathologist