

Patient Name	Mrs. SHOBAI DEVI	Client Name	Pushpanjali Hospital (Rewari)	Specimen Received	14-Aug-2019
Age/Sex	76 Years/Female	Client Code	MolQ1789CM	Specimen Type	Tissue
Patient ID	011908140213	Ref. Doctor	Dr. POOJA	Collection Date	14-Aug-2019
Specimen ID	MOLQ/B-1554-19			Report Date	22-Aug-2019

SURGICAL PATHOLOGY REPORT

Tracheal Growth / Mucous Plug?

DIAGNOSIS

KINDLY, CO-RELATE WITH CLINICAL FINDINGS.

ADVISED: DEEPER BIOPSY FOR FUTHER CONFIRMATORY DIGNOSIS.

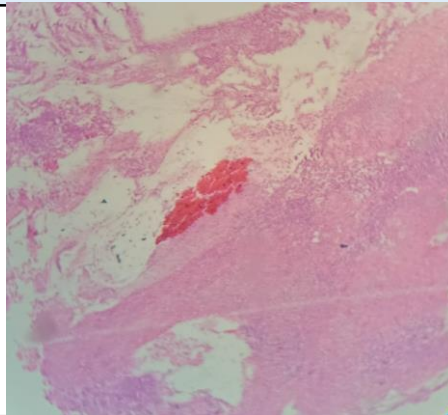

SPECIMEN

Tracheal Growth / Mucous Plug?

GROSS

Received multiple grayish white tissue piece.

Microscopy

1. Section examined shows inflammatory cells, RBCs, fibrocollagenous tissue, mucoid material. No malignant cells seen.

Note : All biopsy specimen will be stored for 15 (fifteen)days, block and slides for 5(five) years only from the time of receipt at the laboratory. No request ,for any of the above ,will be entertained after the due date.

Reference

- i) Rosai and Ackerman's Surgical Pathology.
- ii) Modern Surgical Pathology.

**Gulshan Yadav, MD
Consultant Pathologist**