

Patient report

Bio-Rad DATE: 08/21/2019
D-10 TIME: 04:30 PM
S/N: #DJ4I016123 Software version: 4.30-2
Sample ID: 10583372
Injection date 08/21/2019 02:43 PM
Injection #: 12 Method: HbA1c
Rack #: --- Rack position: 4

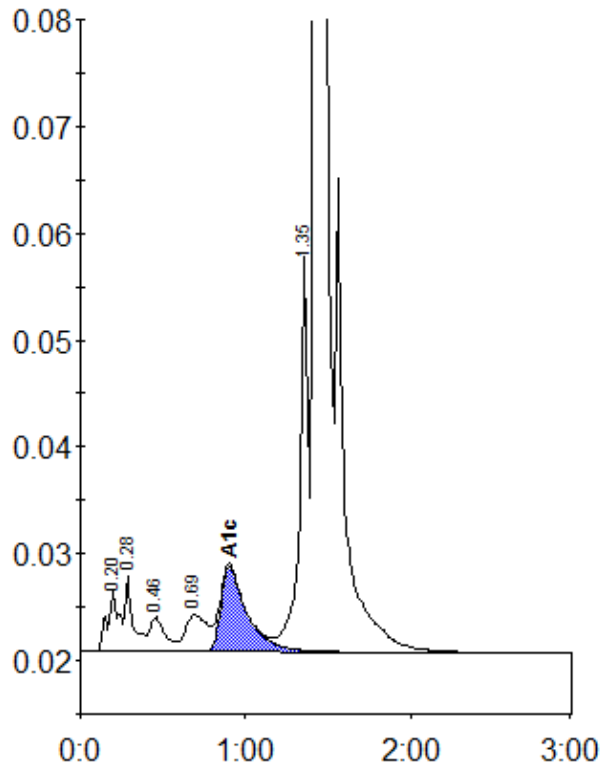

Peak table - ID: 10583372

Peak	R.time	Height	Area	Area %
A1a	0.20	5620	28091	1.1
A1b	0.28	6987	23883	0.9
F	0.46	3231	21811	0.9
LA1c/CHb-1	0.69	3439	31781	1.3
A1c	0.90	7981	89075	5.0
P3	1.35	37784	135298	5.3
A0	1.42	712134	2209172	87.0
Total Area:		2539110		

Concentration:	%
A1c	5.0