

Patient report

Bio-Rad DATE: 08/21/2019
D-10 TIME: 04:26 PM
S/N: #DJ4I016123 Software version: 4.30-2
Sample ID: 10583378
Injection date 08/21/2019 02:40 PM
Injection #: 11 Method: HbA1c
Rack #: --- Rack position: 3

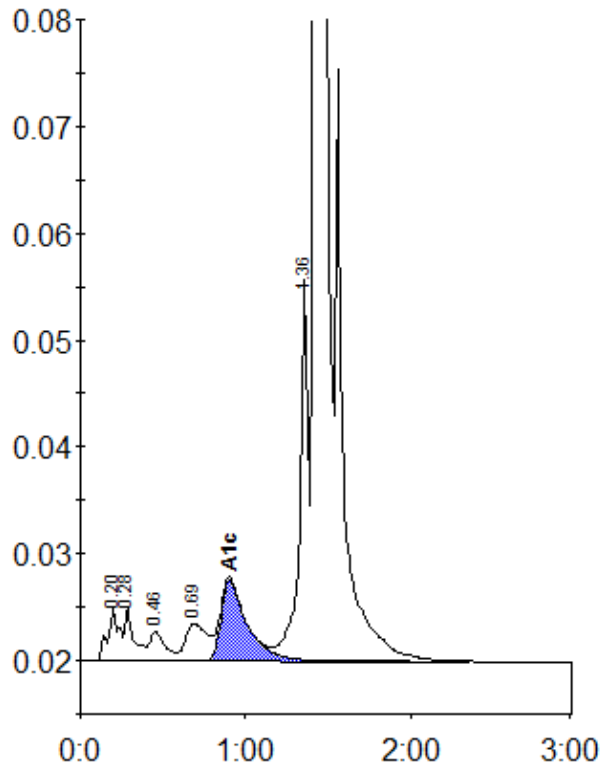

Peak table - ID: 10583378

Peak	R.time	Height	Area	Area %
A1a	0.20	5004	23909	0.9
A1b	0.28	5009	19454	0.7
F	0.46	2813	17936	0.7
LA1c/CHb-1	0.69	3502	31830	1.2
A1c	0.90	7659	84351	4.7
P3	1.36	36024	131912	5.1
A0	1.43	734334	2294913	88.1
Total Area:		2604304		

Concentration:	%
A1c	4.7