

# Patient report

Bio-Rad                      DATE: 08/21/2019  
D-10                         TIME: 05:57 PM  
S/N: #DJ4I016123        Software version: 4.30-2  
Sample ID:                 10583381  
Injection date             08/21/2019 04:31 PM  
Injection #: 23             Method: HbA1c  
Rack #: ---                 Rack position: 1

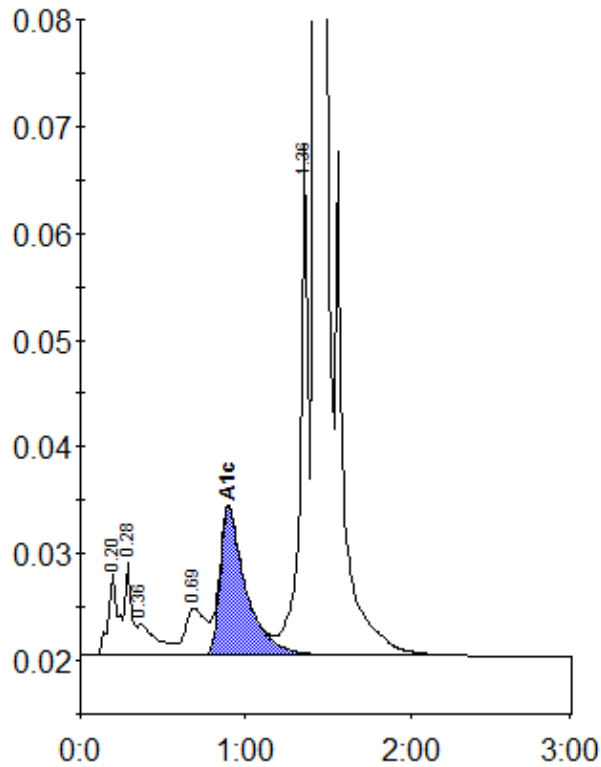

Peak table - ID: 10583381

Peak	R.time	Height	Area	Area %
A1a	0.20	7760	32700	1.3
A1b	0.28	8624	24262	0.9
Unknown	0.36	3006	24732	0.9
LA1c/CHb-1	0.69	4413	38811	1.5
A1c	0.90	13864	151314	7.8
P3	1.36	47965	163788	6.3
A0	1.43	716303	2178709	83.3
Total Area:		2614316		

Concentration:	%
A1c	7.8