

Patient report

Bio-Rad DATE: 08/21/2019
D-10 TIME: 04:15 PM
S/N: #DJ4I016123 Software version: 4.30-2
Sample ID: 10583383
Injection date 08/21/2019 02:52 PM
Injection #: 15 Method: HbA1c
Rack #: --- Rack position: 7

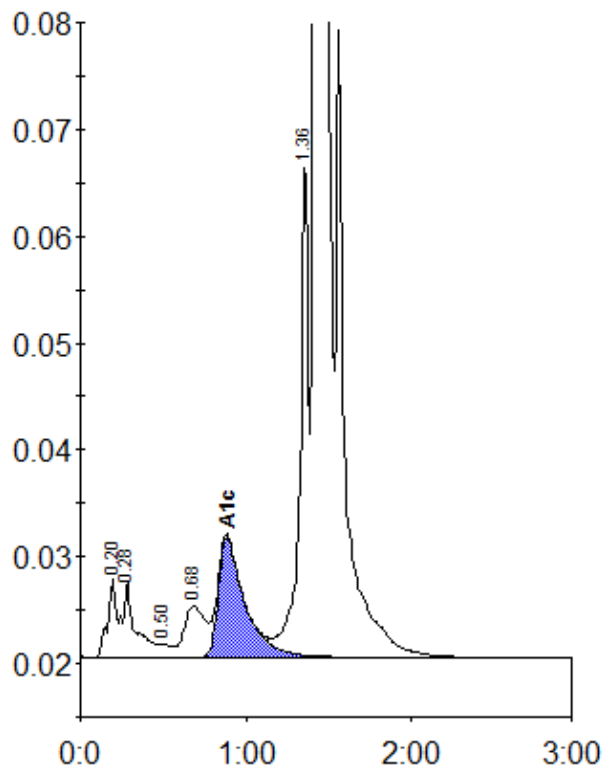

Peak table - ID: 10583383

Peak	R.time	Height	Area	Area %
A1a	0.20	7529	32751	1.0
A1b	0.28	7132	33337	1.0
F	0.50	1186	5465	0.2
LA1c/CHb-1	0.68	4784	42211	1.3
A1c	0.88	11233	125050	5.4
P3	1.36	45736	165001	5.1
A0	1.42	877504	2849255	87.6
Total Area:			3253070	

Concentration:	%
A1c	5.4