

Patient report

Bio-Rad DATE: 08/21/2019
D-10 TIME: 04:12 PM
S/N: #DJ4I016123 Software version: 4.30-2
Sample ID: 10583387
Injection date 08/21/2019 02:49 PM
Injection #: 14 Method: HbA1c
Rack #: --- Rack position: 6

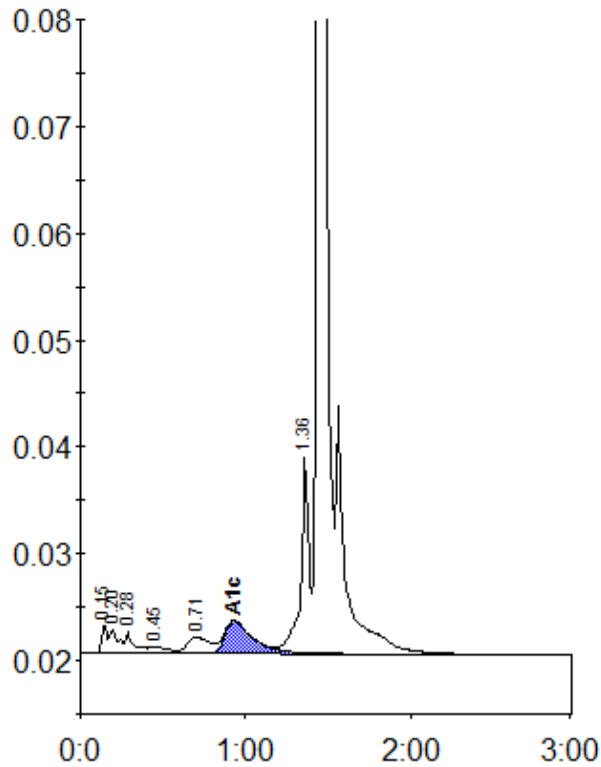

Peak table - ID: 10583387

Peak	R.time	Height	Area	Area %
Unknown	0.15	2675	6076	0.5
A1a	0.20	2339	8289	0.7
A1b	0.28	1965	8217	0.7
F	0.45	663	4673	0.4
LA1c/CHb-1	0.71	1549	15026	1.2
A1c	0.93	3091	36978	4.3
P3	1.36	18350	63670	5.1
A0	1.44	385074	1108624	88.6
Total Area:	1251553			

Concentration:	%
A1c	4.3