

Patient report

Bio-Rad DATE: 08/21/2019
D-10 TIME: 05:51 PM
S/N: #DJ4I016123 Software version: 4.30-2
Sample ID: 10579609
Injection date 08/21/2019 05:16 PM
Injection #: 25 Method: HbA1c
Rack #: --- Rack position: 1

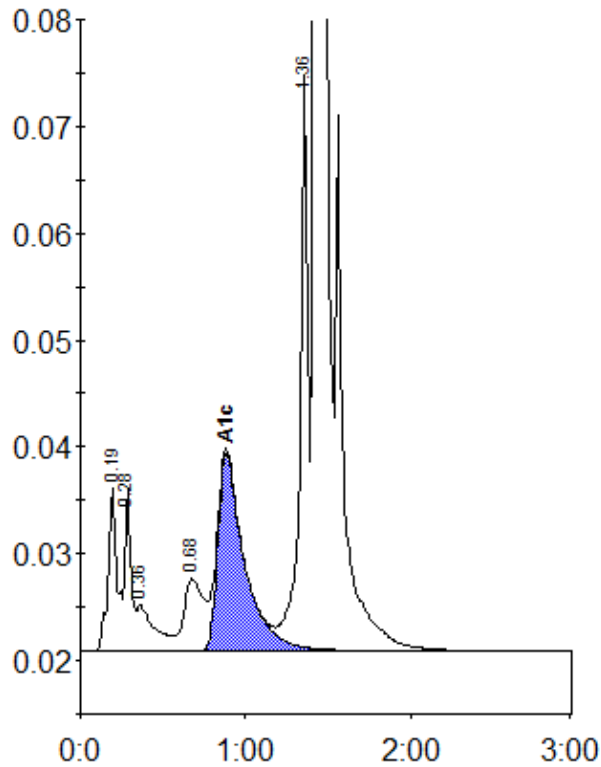

Peak table - ID: 10579609

Peak	R.time	Height	Area	Area %
A1a	0.19	15381	59163	2.1
A1b	0.28	15157	40020	1.4
Unknown	0.36	4382	31592	1.1
LA1c/CHb-1	0.68	6710	55360	2.0
A1c	0.88	18509	206835	9.8
P3	1.36	54702	185439	6.7
A0	1.43	710692	2203268	79.2
Total Area:		2781677		

Concentration:	%
A1c	9.8