

Patient report

Bio-Rad DATE: 08/21/2019
D-10 TIME: 04:05 PM
S/N: #DJ4I016123 Software version: 4.30-2
Sample ID: 10607884
Injection date 08/21/2019 03:26 PM
Injection #: 20 Method: HbA1c
Rack #: --- Rack position: 2

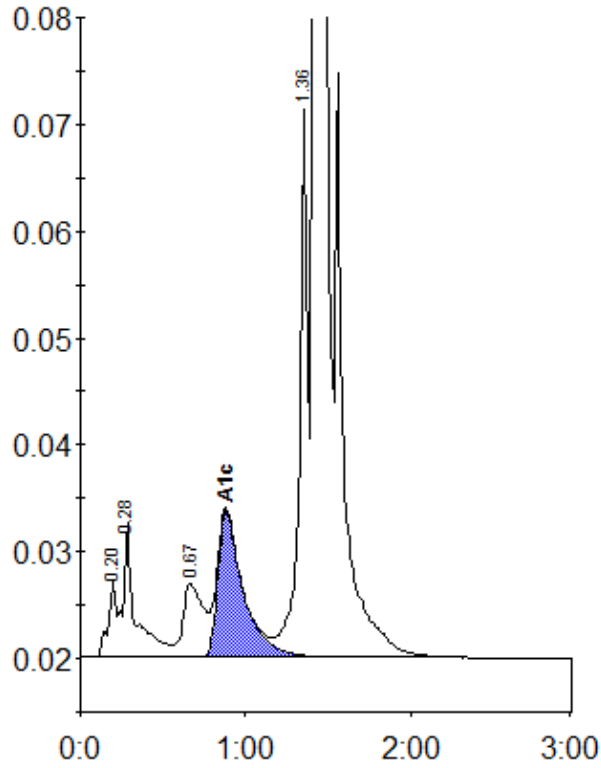

Peak table - ID: 10607884

Peak	R.time	Height	Area	Area %
A1a	0.20	7220	24661	0.8
A1b	0.28	12595	65247	2.2
LA1c/CHb-1	0.67	6918	58869	2.0
A1c	0.88	13643	146490	6.7
P3	1.36	51265	175759	5.9
A0	1.42	809869	2488328	84.1
Total Area:	2959352			

Concentration:	%
A1c	6.7