

# Patient report

Bio-Rad                      DATE: 08/21/2019  
D-10                         TIME: 04:00 PM  
S/N: #DJ4I016123        Software version: 4.30-2  
Sample ID:                 10556906  
Injection date             08/21/2019 02:46 PM  
Injection #: 13             Method: HbA1c  
Rack #: ---                 Rack position: 5

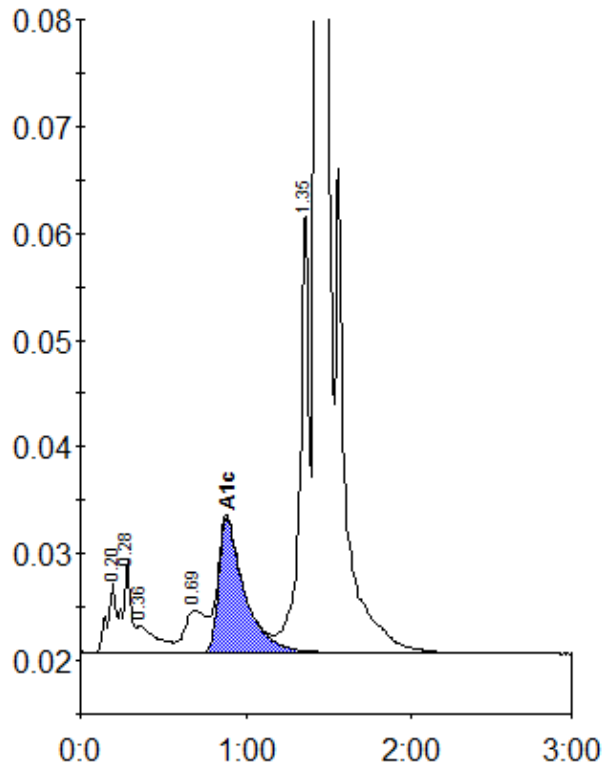

Peak table - ID: 10556906

Peak	R.time	Height	Area	Area %
A1a	0.20	6560	24106	0.9
A1b	0.28	8636	30539	1.2
Unknown	0.36	2517	21024	0.8
LA1c/CHb-1	0.69	4005	36223	1.4
A1c	0.88	12639	136418	7.1
P3	1.35	41563	158398	6.1
A0	1.43	709813	2191463	84.3
Total Area:		2598171		

Concentration:	%
A1c	7.1