

Patient report

Bio-Rad DATE: 08/21/2019
D-10 TIME: 03:55 PM
S/N: #DJ4I016123 Software version: 4.30-2
Sample ID: 10547931
Injection date 08/21/2019 01:49 PM
Injection #: 7 Method: HbA1c
Rack #: --- Rack position: 4

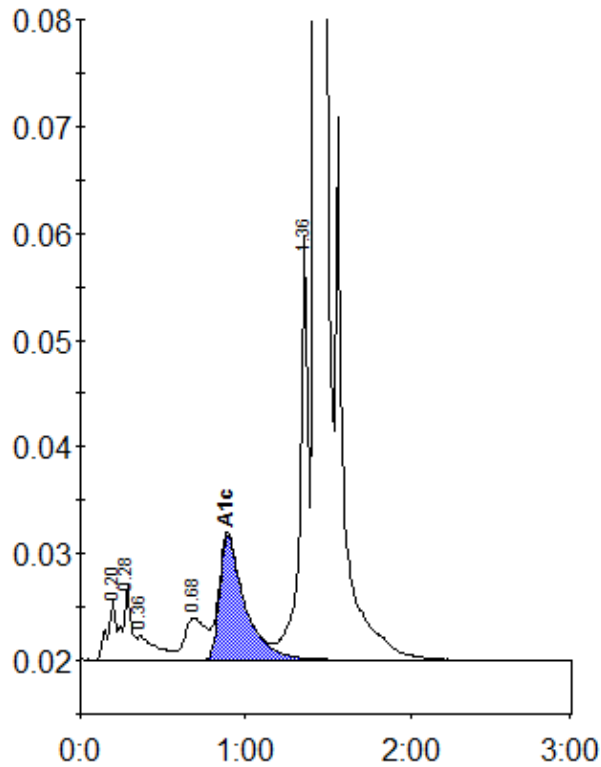

Peak table - ID: 10547931

Peak	R.time	Height	Area	Area %
A1a	0.20	5599	20558	0.8
A1b	0.28	7019	24718	1.0
Unknown	0.36	2258	17961	0.7
LA1c/CHb-1	0.68	3937	34420	1.4
A1c	0.89	11666	124025	6.9
P3	1.36	40021	140160	5.7
A0	1.43	685981	2107103	85.3
Total Area:		2468944		

Concentration:	%
A1c	6.9