

Patient report

Bio-Rad DATE: 08/20/2019
D-10 TIME: 07:56 PM
S/N: #DJ4I016123 Software version: 4.30-2
Sample ID: 10604410
Injection date 08/20/2019 07:49 PM
Injection #: 71 Method: HbA1c
Rack #: --- Rack position: 3

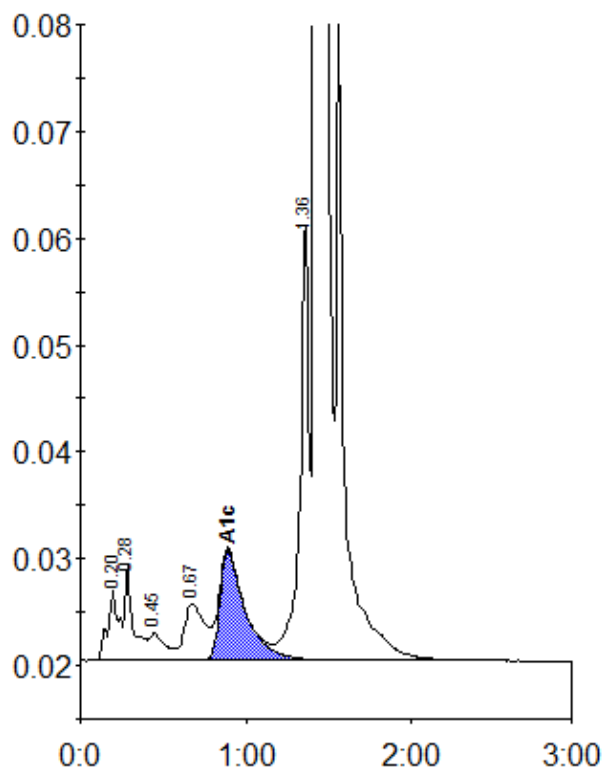

Peak table - ID: 10604410

Peak	R.time	Height	Area	Area %
A1a	0.20	6653	31776	1.2
A1b	0.28	8922	31162	1.2
F	0.45	2574	17937	0.7
LA1c/CHb-1	0.67	5298	45451	1.7
A1c	0.89	10226	109539	5.7
P3	1.36	41332	155164	5.8
A0	1.42	734910	2306975	85.5
Total Area:		2698003		

Concentration:	%
A1c	5.7