

Patient report

Bio-Rad DATE: 08/20/2019
D-10 TIME: 08:00 PM
S/N: #DJ4I016123 Software version: 4.30-2
Sample ID: 10611982
Injection date 08/20/2019 07:36 PM
Injection #: 68 Method: HbA1c
Rack #: --- Rack position: 10

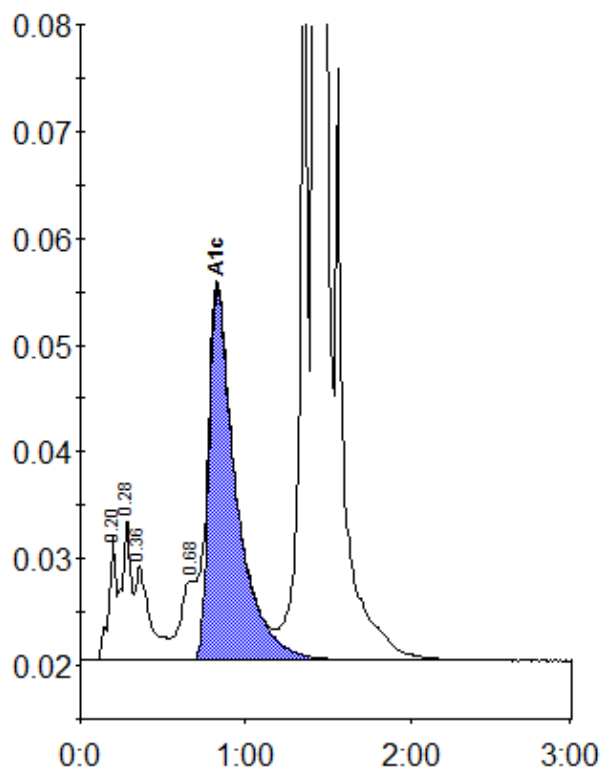

Peak table - ID: 10611982

Peak	R.time	Height	Area	Area %
A1a	0.20	11563	36968	1.1
A1b	0.28	13287	50358	1.5
Unknown	0.36	8892	55012	1.6
LA1c/CHb-1	0.68	7346	57317	1.7
A1c	0.83	34761	401045	14.8
P3	1.36	75229	243781	7.1
A0	1.42	808306	2574878	75.3
Total Area:		3419359		

Concentration:	%
A1c	14.8