

Patient report

Bio-Rad DATE: 08/20/2019
D-10 TIME: 08:22 PM
S/N: #DJ4I016123 Software version: 4.30-2
Sample ID: 10597636
Injection date 08/20/2019 07:11 PM
Injection #: 60 Method: HbA1c
Rack #: --- Rack position: 2

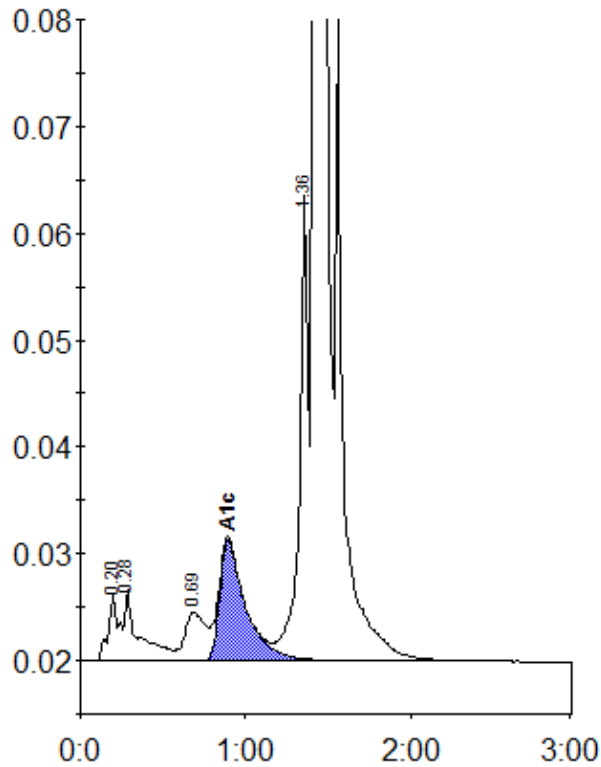

Peak table - ID: 10597636

Peak	R.time	Height	Area	Area %
A1a	0.20	6318	27749	0.9
A1b	0.28	6664	40354	1.4
LA1c/CHb-1	0.69	4469	40196	1.4
A1c	0.89	11261	123879	5.8
P3	1.36	43879	155730	5.3
A0	1.42	821859	2551006	86.8
Total Area:		2938914		

Concentration:	%
A1c	5.8