

# Patient report

Bio-Rad                      DATE: 08/20/2019  
D-10                         TIME: 08:19 PM  
S/N: #DJ4I016123        Software version: 4.30-2  
Sample ID:                 10207674  
Injection date             08/20/2019 07:14 PM  
Injection #: 61             Method: HbA1c  
Rack #: ---                 Rack position: 3

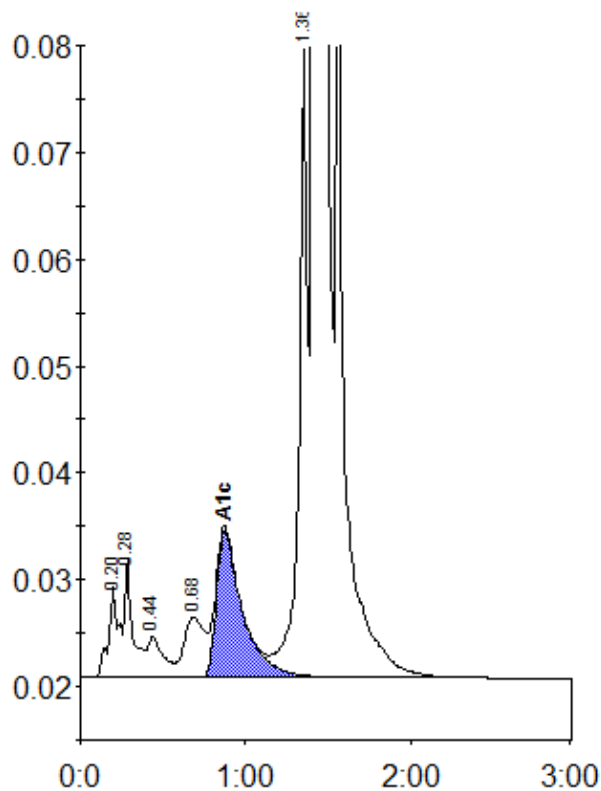

Peak table - ID: 10207674

| Peak        | R.time | Height  | Area    | Area % |
|-------------|--------|---------|---------|--------|
| A1a         | 0.20   | 8479    | 37396   | 0.9    |
| A1b         | 0.28   | 10978   | 37169   | 0.9    |
| F           | 0.44   | 3781    | 25498   | 0.6    |
| LA1c/CHb-1  | 0.68   | 5580    | 47951   | 1.2    |
| A1c         | 0.87   | 13773   | 151089  | 5.2    |
| P3          | 1.36   | 58698   | 213358  | 5.3    |
| A0          | 1.41   | 1076341 | 3516412 | 87.3   |
| Total Area: |        |         | 4028874 |        |

| Concentration: | %   |
|----------------|-----|
| A1c            | 5.2 |