

Patient report

Bio-Rad DATE: 08/20/2019
D-10 TIME: 08:37 PM
S/N: #DJ4I016123 Software version: 4.30-2
Sample ID: 10568714
Injection date 08/20/2019 06:43 PM
Injection #: 58 Method: HbA1c
Rack #: --- Rack position: 6

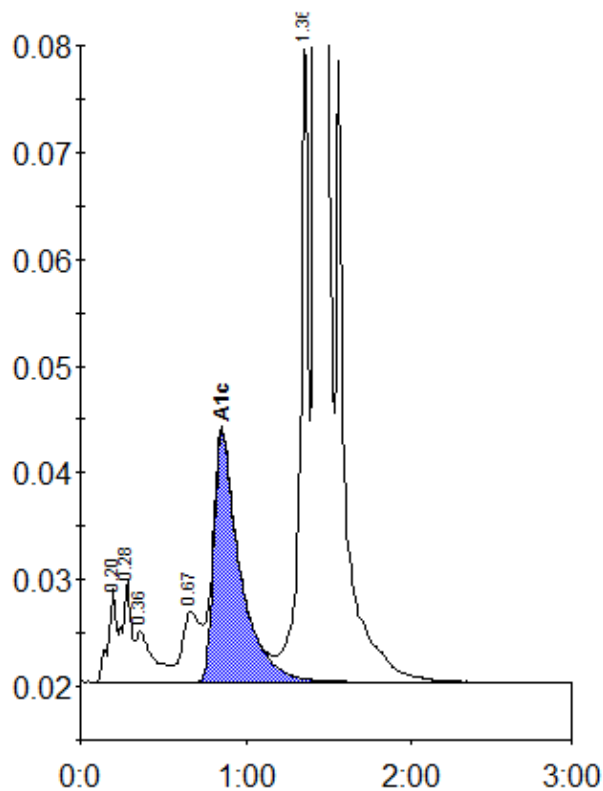

Peak table - ID: 10568714

Peak	R.time	Height	Area	Area %
A1a	0.20	8684	29908	0.9
A1b	0.28	9548	37342	1.1
Unknown	0.36	4802	33607	1.0
LA1c/CHb-1	0.67	6534	50117	1.5
A1c	0.85	23433	256564	10.2
P3	1.36	59259	204419	6.2
A0	1.42	840650	2659597	81.3
Total Area:			3271554	

Concentration:	%
A1c	10.2