

Patient Name	SAVITA	Client Name	Civil Hospital Sec-10	Specimen Received	17/08/19
Age/Sex	34 YRS/F			Specimen Type	Tissue
Patient ID	011908170235			Collection Date	17/08/19
Specimen ID	MOLQ/B-1560-19			Report Date	20/08/19

SURGICAL PATHOLOGY REPORT Endometrium

DIAGNOSIS

PROLIFERATIVE PHASE

Kindly, co-relate with radiological findings for endometrial polyp.

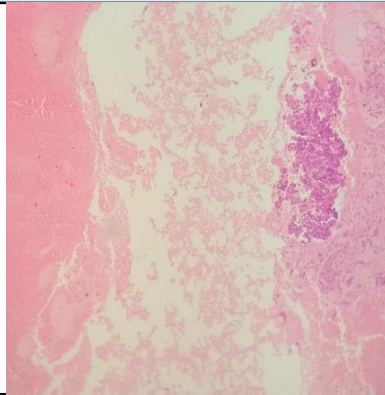

SPECIMEN

Endometrium

GROSS

Received multiple grayish white tissue piece.

Microscopy

Section examined shows small endometrial glands with cuboidal to columnar lining with small round nucleus. Stroma shows mononuclear inflammatory cells. Section also shows endocervical glands.

No granuloma seen. No malignant cells seen.

Note : All biopsy specimen will be stored for 15 (fifteen) days, block and slides for 5 (five) years only from the time of receipt at the laboratory. No request, for any of the above, will be entertained after the due date.

Reference

- i) Rosai and Ackerman's Surgical Pathology.
- ii) Modern Surgical Pathology.

A handwritten signature in black ink, appearing to read 'Gulshan', written over a light blue rectangular background.

Gulshan Yadav, MD
Consultant Pathologist