

Patient Name	Jyoti	Client Name	Path Star Diagnostic	Specimen Received	17/08/19
Age/Sex	26 YRS/F			Specimen Type	Tissue
Patient ID	011908170210			Collection Date	17/08/19
Specimen ID	MOLQ/B-1557-19			Report Date	20/08/19

SURGICAL PATHOLOGY REPORT
Bilateral Tubes Ligation

DIAGNOSIS

BILATERAL TUBE CONFIRMED AND UNREMARKABLE.

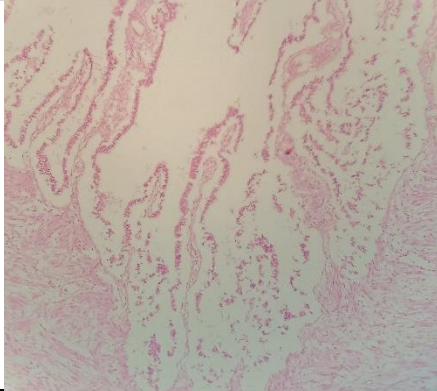

SPECIMEN

Bilateral Tubes Ligation

GROSS

Container 1: Received 1.5x0.5 cm tube (autolyzed) labeled as Right side tube.
Container 2: Received 1.5x0.5 cm tube labeled as Left side tube.

Microscopy

Container 1 (Right side): Tube confirmed and unremarkable.
Container 2 (Left side): Tube confirmed and unremarkable.

Note : All biopsy specimen will be stored for 15 (fifteen)days, block and slides for 5(five) years only from the time of receipt at the laboratory. No request ,for any of the above ,will be entertained after the due date.

Reference

- i) Rosai and Ackerman's Surgical Pathology.
- ii) Modern Surgical Pathology.



Gulshan Yadav, MD
Consultant Pathologist