

Patient Name	Mrs. DIMPLE	Client Name	Civil Hospital Sec-10	Specimen Received	14/08/19
Age/Sex	24 Years/Female			Specimen Type	Tissue
Patient ID	011908140210			Collection Date	14/08/19
Specimen ID	MOLQ/B-1553/19			Report Date	20/08/19

SURGICAL PATHOLOGY REPORT
Ruptured Left side Ectopic (tubal) Pregnancy

DIAGNOSIS

ECTOPIC PREGNANCY.

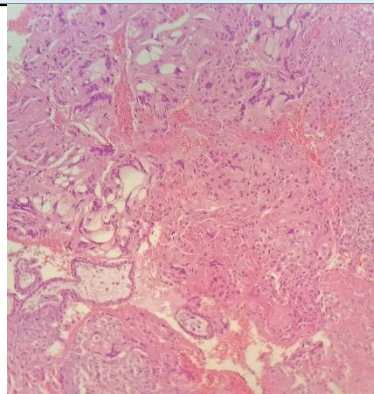

SPECIMEN

Ruptured Left side Ectopic (tubal) Pregnancy

GROSS

Received multiple grayish white tissue piece, 5.2 x 5.5 cm in aggregate. Cut section shows blood clot.

Microscopy

Section examined shows tubal lining epithelium with trophoblastic cells and blood clot.

Note : All biopsy specimen will be stored for 15 (fifteen)days, block and slides for 5(five) years only from the time of receipt at the laboratory. No request ,for any of the above ,will be entertained after the due date.

Reference

- i) Rosai and Ackerman's Surgical Pathology.
- ii) Modern Surgical Pathology.

Gulshan Yadav, MD
Consultant Pathologist