

| | | | | | |
|---------------------|-----------------|--------------------|-----------------------|--------------------------|----------|
| Patient Name | Ms. KAJAL | Client Name | Civil Hospital Sec-10 | Specimen Received | 14/08/19 |
| Age/Sex | 29 Years/Female | | | Specimen Type | Tissue |
| Patient ID | 011908140138 | | | Collection Date | 14/08/19 |
| Specimen ID | MOLQ/B-1552/19 | | | Report Date | 20/08/19 |

SURGICAL PATHOLOGY REPORT Gall Bladder

DIAGNOSIS

CHOLECYSTITIS.

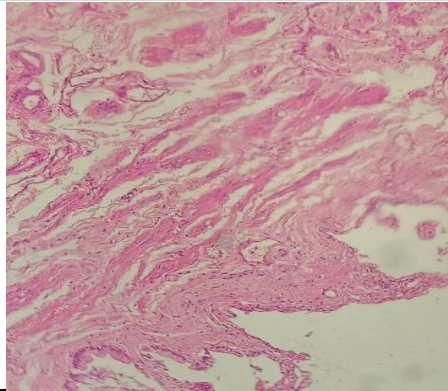

SPECIMEN

Gall Bladder

GROSS

Received 5.6x2.8 cm long gall bladder without stones. Wall Thickness 0.4 mm

Microscopy

Section examined shows autolytic changes with ulcerative mucosa and Rokitansky-Aschoff sinuses (irregularly shaped tubular structures lined by cuboidal lining epithelium with round to oval nucleus) with fibrocollagenous tissue and inflammatory cells (lymphocytes).

Note : All biopsy specimen will be stored for 15 (fifteen) days, block and slides for 5 (five) years only from the time of receipt at the laboratory. No request, for any of the above, will be entertained after the due date.

Reference

- i) Rosai and Ackerman's Surgical Pathology.
- ii) Modern Surgical Pathology.

Gulshan Yadav, MD
Consultant Pathologist