

|                     |                |                    |                                |                          |          |
|---------------------|----------------|--------------------|--------------------------------|--------------------------|----------|
| <b>Patient Name</b> | Ms. MAHRUNA    | <b>Client Name</b> | Life Life Care Path Lab, Tauru | <b>Specimen Received</b> | 17/08/19 |
| <b>Age/Sex</b>      | 22 YRS/F       |                    |                                | <b>Specimen Type</b>     | Tissue   |
| <b>Patient ID</b>   | 011908130248   |                    |                                | <b>Collection Date</b>   | 17/08/19 |
| <b>Specimen ID</b>  | MOLQ/B-1550-19 |                    |                                | <b>Report Date</b>       | 20/08/19 |

## SURGICAL PATHOLOGY REPORT Left Ovarian Cyst

### DIAGNOSIS

**DERMOID CYST.**

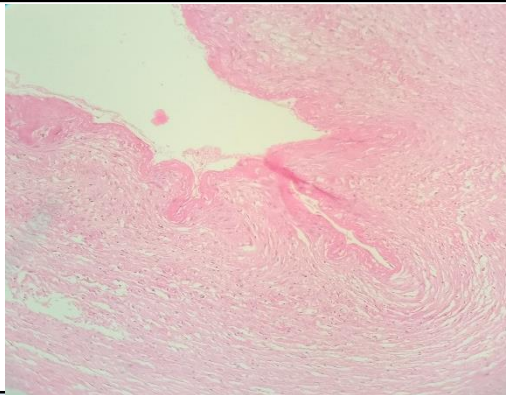

#### SPECIMEN

Left Ovarian Cyst

#### GROSS

Received 14x10 cm ovarian tissue with tube (multi-loculated). Cut section shows multiple locules with (i) straw colored fluid, (ii) mucoid material and (iii) cheesy material and hair.

#### Microscopy

Section examined shows fibrocollagenous tissue with cuboidal lining epithelium with keratin flakes, squamous lining epithelium with round nucleus and hair.

No granuloma seen. No malignant cells seen.

Tube is unremarkable.

**Note :** All biopsy specimen will be stored for 15 (fifteen) days, block and slides for 5 (five) years only from the time of receipt at the laboratory. No request, for any of the above, will be entertained after the due date.

#### Reference

- i) Rosai and Ackerman's Surgical Pathology.
- ii) Modern Surgical Pathology.

**Gulshan Yadav, MD**  
Consultant Pathologist