

Patient report

Bio-Rad DATE: 08/19/2019
D-10 TIME: 05:12 PM
S/N: #DJ4I016123 Software version: 4.30-2
Sample ID: 10585833
Injection date 08/19/2019 04:45 PM
Injection #: 16 Method: HbA1c
Rack #: --- Rack position: 1

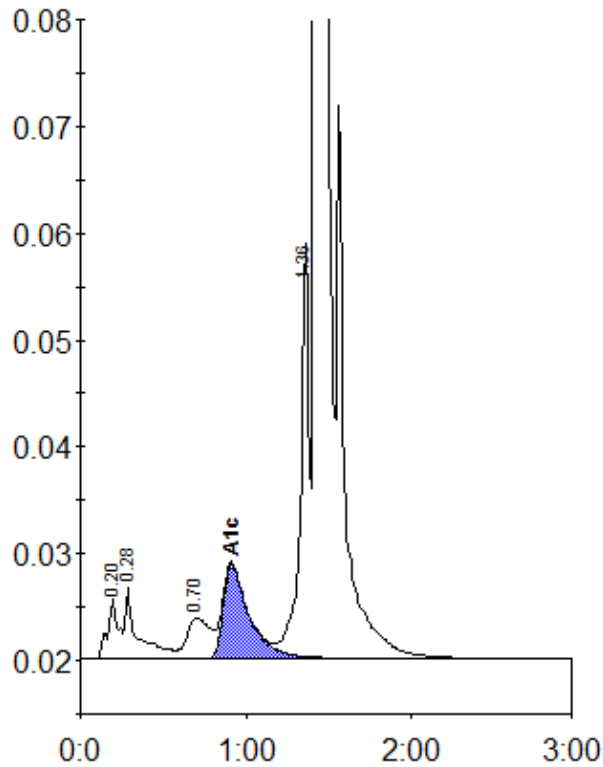

Peak table - ID: 10585833

Peak	R.time	Height	Area	Area %
A1a	0.20	5650	25314	0.9
A1b	0.28	6558	34767	1.3
LA1c/CHb-1	0.70	3783	36958	1.4
A1c	0.91	8791	95386	5.0
P3	1.36	38791	139844	5.2
A0	1.42	750954	2349071	87.6
Total Area:	2681340			

Concentration:	%
A1c	5.0