

Patient report

Bio-Rad DATE: 08/19/2019
D-10 TIME: 05:08 PM
S/N: #DJ4I016123 Software version: 4.30-2
Sample ID: 10582528
Injection date 08/19/2019 04:51 PM
Injection #: 18 Method: HbA1c
Rack #: --- Rack position: 3

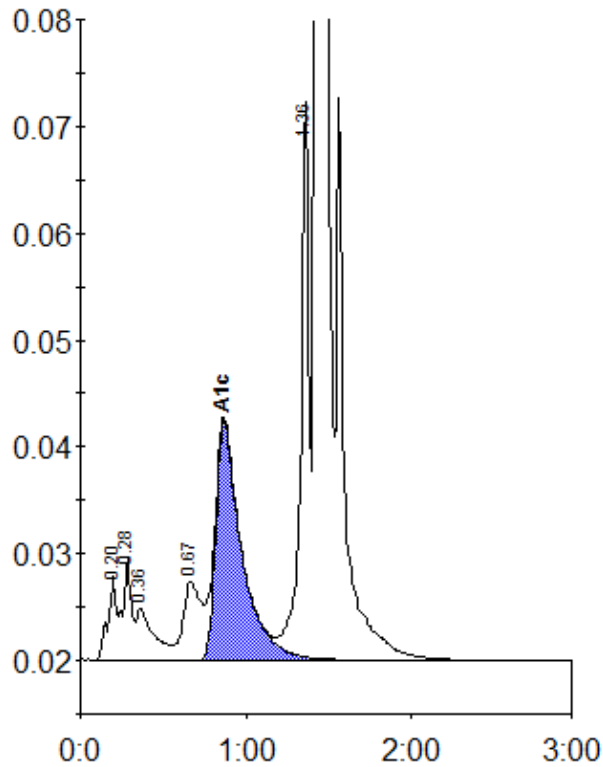

Peak table - ID: 10582528

Peak	R.time	Height	Area	Area %
A1a	0.20	7826	27234	1.0
A1b	0.28	9467	35316	1.3
Unknown	0.36	4835	34792	1.3
LA1c/CHb-1	0.67	7314	53919	2.0
A1c	0.87	22297	242940	11.8
P3	1.36	52395	180430	6.7
A0	1.43	678140	2113493	78.6
Total Area:		2688124		

Concentration:	%
A1c	11.8