

Patient report

Bio-Rad DATE: 08/16/2019
D-10 TIME: 04:36 PM
S/N: #DJ4I016123 Software version: 4.30-2
Sample ID: 10583581
Injection date 08/16/2019 04:24 PM
Injection #: 27 Method: HbA1c
Rack #: --- Rack position: 2

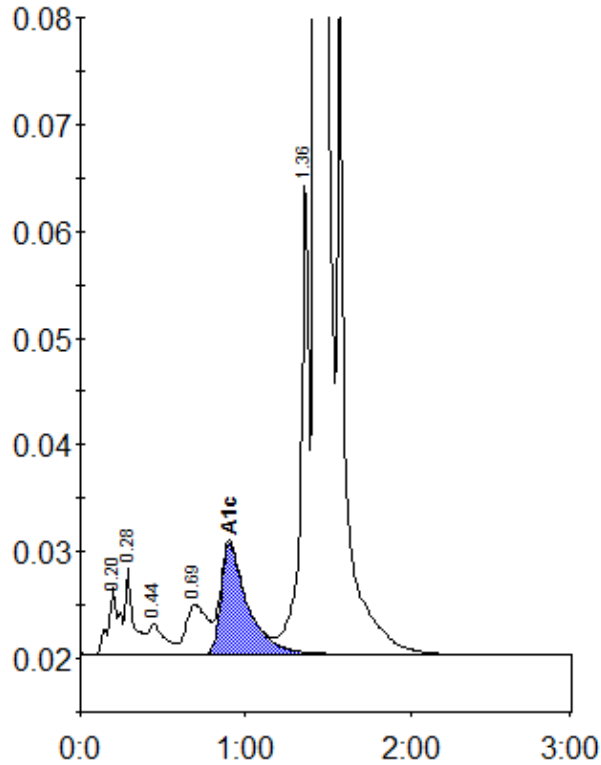

Peak table - ID: 10583581

Peak	R.time	Height	Area	Area %
A1a	0.20	6187	28739	1.0
A1b	0.28	8096	29031	1.0
F	0.44	2822	19620	0.6
LA1c/CHb-1	0.69	4652	41049	1.4
A1c	0.90	10351	116335	5.4
P3	1.36	44785	155887	5.2
A0	1.43	813671	2630229	87.1
Total Area:		3020888		

Concentration:	%
A1c	5.4