

Patient report

Bio-Rad DATE: 08/16/2019
D-10 TIME: 02:21 PM
S/N: #DJ4I016123 Software version: 4.30-2
Sample ID: 10583596
Injection date 08/16/2019 02:01 PM
Injection #: 10 Method: HbA1c
Rack #: --- Rack position: 6

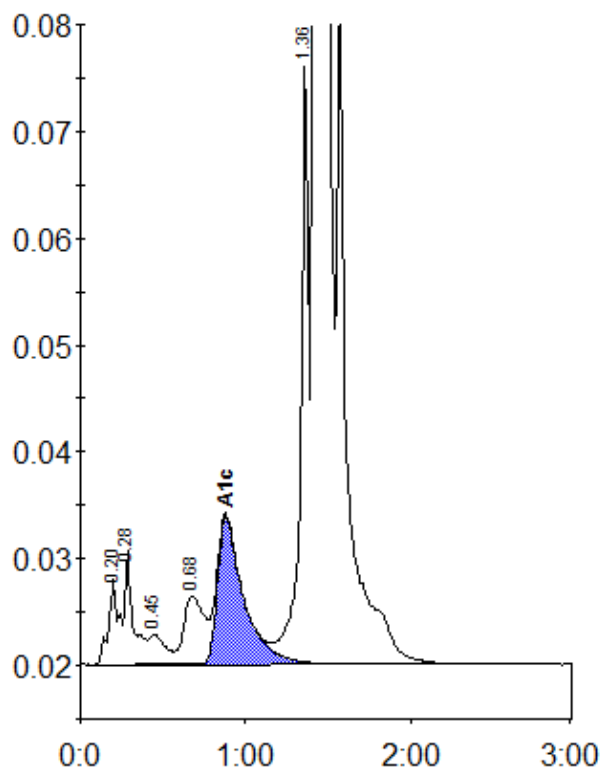

Peak table - ID: 10583596

Peak	R.time	Height	Area	Area %
A1a	0.20	7971	34562	0.9
A1b	0.28	10688	38298	1.0
F	0.45	2807	19052	0.5
LA1c/CHb-1	0.68	6374	54661	1.4
A1c	0.88	13753	152689	5.5
P3	1.36	56358	196139	5.1
A0	1.42	964703	3343289	87.1
Total Area:		3838690		

Concentration:	%
A1c	5.5