

Patient report

Bio-Rad DATE: 08/16/2019
D-10 TIME: 07:11 PM
S/N: #DJ4I016123 Software version: 4.30-2
Sample ID: 10611966
Injection date 08/16/2019 07:10 PM
Injection #: 51 Method: HbA1c
Rack #: --- Rack position: 10

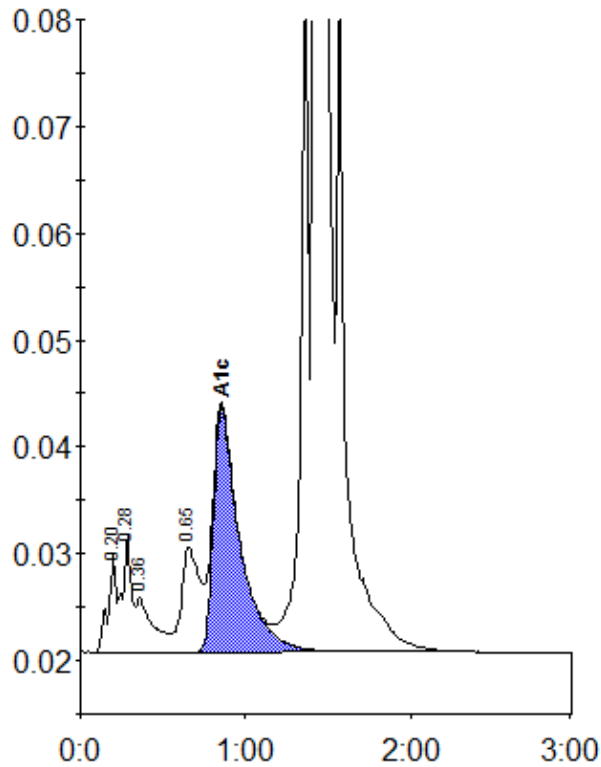

Peak table - ID: 10611966

| Peak | R.time | Height | Area | Area % |
|-------------|--------|---------|---------|--------|
| A1a | 0.20 | 9223 | 31772 | 0.9 |
| A1b | 0.28 | 10988 | 41552 | 1.1 |
| Unknown | 0.36 | 5149 | 36466 | 1.0 |
| LA1c/CHb-1 | 0.65 | 9748 | 76858 | 2.1 |
| A1c | 0.85 | 22846 | 254409 | 8.9 |
| P3 | 1.36 | 71123 | 231300 | 6.2 |
| A0 | 1.42 | 900484 | 3039134 | 81.9 |
| Total Area: | | 3711491 | | |

| | |
|----------------|-----|
| Concentration: | % |
| A1c | 8.9 |