

# Patient report

Bio-Rad                      DATE: 08/16/2019  
D-10                            TIME: 07:22 PM  
S/N: #DJ4I016123        Software version: 4.30-2  
Sample ID:                    10553293  
Injection date                08/16/2019 06:42 PM  
Injection #: 42                Method: HbA1c  
Rack #: ---                    Rack position: 1

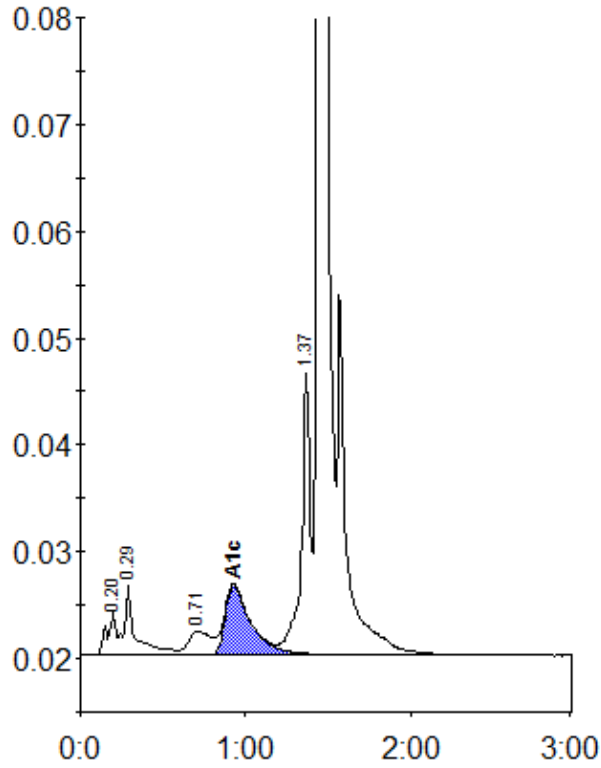

Peak table - ID: 10553293

Peak	R.time	Height	Area	Area %
A1a	0.20	4051	15325	0.9
A1b	0.29	6649	31844	1.8
LA1c/CHb-1	0.71	2268	20697	1.2
A1c	0.93	6580	71533	5.6
P3	1.37	26414	98744	5.5
A0	1.44	520797	1546320	86.7
Total Area:		1784462		

Concentration:	%
A1c	5.6