

# Patient report

Bio-Rad                      DATE: 08/16/2019  
D-10                         TIME: 04:54 PM  
S/N: #DJ4I016123        Software version: 4.30-2  
Sample ID:                 10547919  
Injection date             08/16/2019 04:45 PM  
Injection #: 31             Method: HbA1c  
Rack #: ---                 Rack position: 3

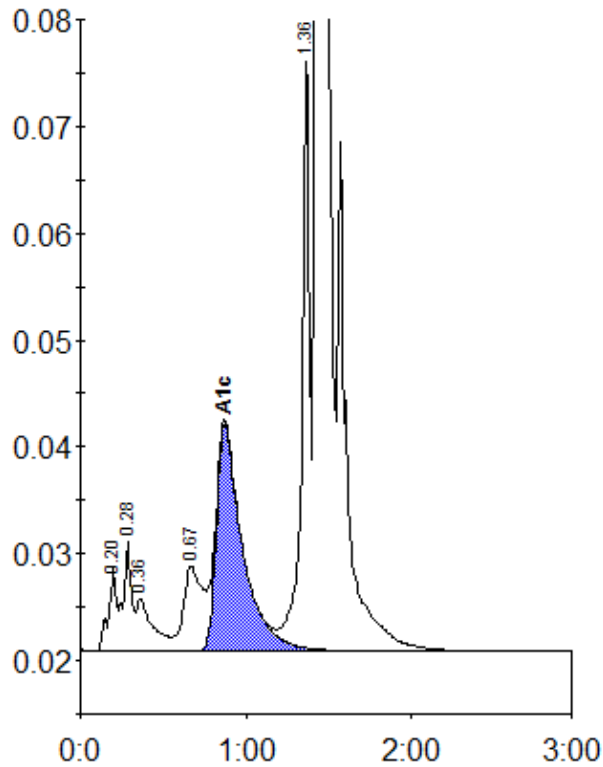

Peak table - ID: 10547919

Peak	R.time	Height	Area	Area %
A1a	0.20	7811	25925	1.0
A1b	0.28	10285	36510	1.4
Unknown	0.36	4861	32738	1.2
LA1c/CHb-1	0.67	7919	63644	2.4
A1c	0.87	21134	231435	11.2
P3	1.36	56452	186164	6.9
A0	1.43	665485	2122522	78.6
Total Area:		2698939		

Concentration:	%
A1c	11.2