

Patient report

Bio-Rad DATE: 08/16/2019
 D-10 TIME: 04:47 PM
 S/N: #DJ4I016123 Software version: 4.30-2
 Sample ID: 10592089
 Injection date 08/16/2019 04:42 PM
 Injection #: 30 Method: HbA1c
 Rack #: --- Rack position: 2

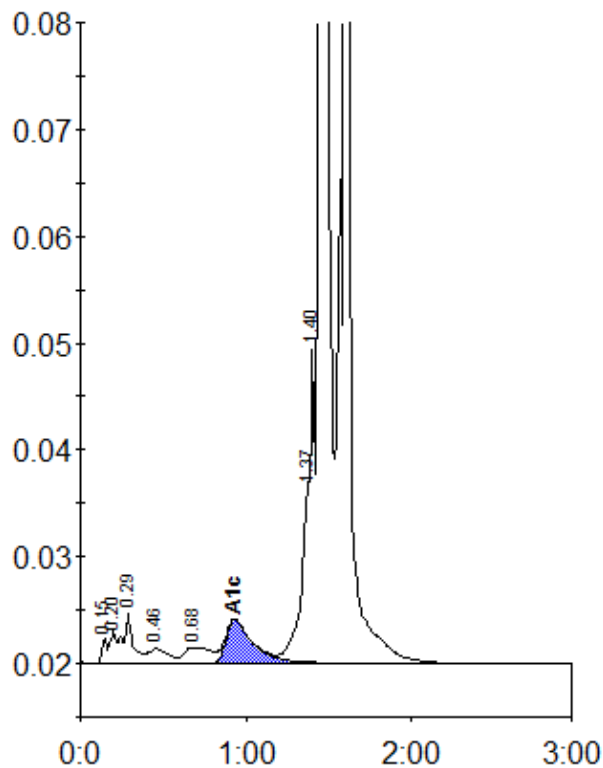

Peak table - ID: 10592089

| Peak | R.time | Height | Area | Area % |
|----------------|---------|--------|---------|--------|
| Unknown | 0.15 | 2417 | 5253 | 0.3 |
| A1a | 0.20 | 2933 | 7911 | 0.4 |
| A1b | 0.29 | 4708 | 18739 | 0.9 |
| F | 0.46 | 1384 | 12449 | 0.6 |
| LA1c/CHb-1 | 0.68 | 1480 | 15862 | 0.8 |
| A1c | 0.93 | 4035 | 45400 | 5.1 |
| P3 | 1.37 | 16463 | 64685 | 3.2 |
| Unknown | 1.40 | 29411 | 46129 | 2.3 |
| A0 | 1.45 | 372370 | 1053671 | 51.6 |
| Variant-Window | 1.60 | 642553 | 771332 | 37.8 |
| Total Area: | 2041431 | | | |

| | |
|----------------|-----|
| Concentration: | % |
| A1c | 5.1 |