

Patient report

Bio-Rad DATE: 08/16/2019
D-10 TIME: 04:33 PM
S/N: #DJ4I016123 Software version: 4.30-2
Sample ID: 10597106
Injection date 08/16/2019 04:21 PM
Injection #: 26 Method: HbA1c
Rack #: --- Rack position: 1

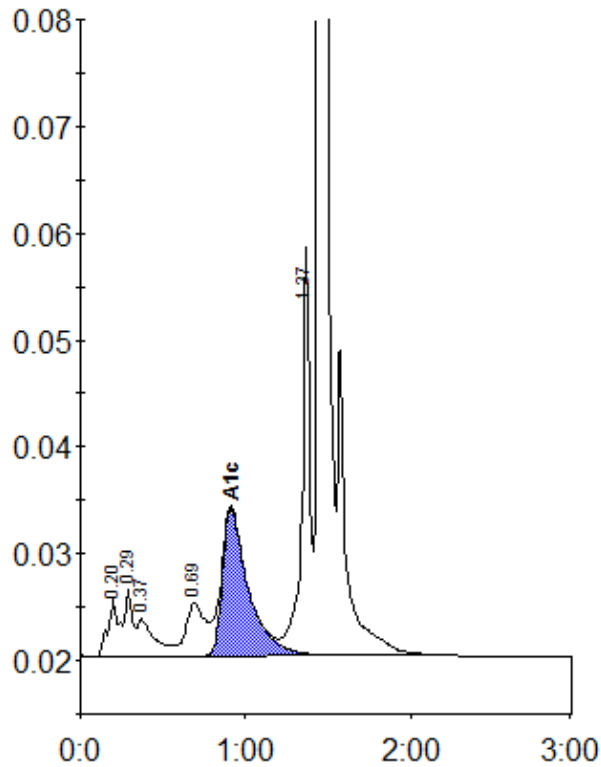

Peak table - ID: 10597106

Peak	R.time	Height	Area	Area %
A1a	0.20	5386	25365	1.5
A1b	0.29	6277	20188	1.2
Unknown	0.37	3563	24718	1.5
LA1c/CHb-1	0.69	4978	39689	2.4
A1c	0.91	13810	152281	12.4
P3	1.37	38319	128172	7.8
A0	1.44	429395	1249783	76.2
Total Area:		1640197		

Concentration:	%
A1c	12.4