

# Patient report

Bio-Rad                      DATE: 08/16/2019  
D-10                         TIME: 04:29 PM  
S/N: #DJ4I016123        Software version: 4.30-2  
Sample ID:                 10592087  
Injection date             08/16/2019 04:27 PM  
Injection #: 28             Method: HbA1c  
Rack #: ---                 Rack position: 3

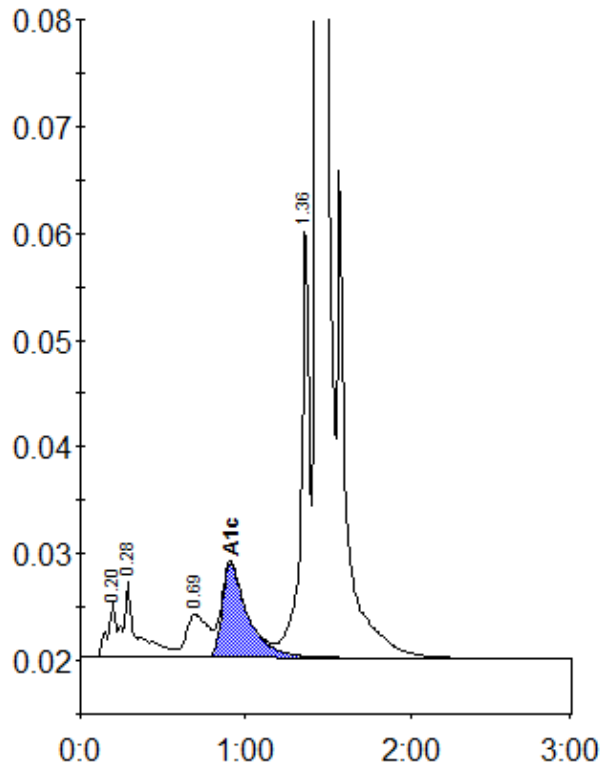

Peak table - ID: 10592087

Peak	R.time	Height	Area	Area %
A1a	0.20	5142	18540	0.8
A1b	0.28	7163	41367	1.7
LA1c/CHb-1	0.69	3992	37055	1.6
A1c	0.91	8818	95415	5.6
P3	1.36	41164	143835	6.1
A0	1.44	660448	2038386	85.8
Total Area:	2374599			

Concentration:	%
A1c	5.6