

Patient report

Bio-Rad DATE: 08/16/2019
D-10 TIME: 03:36 PM
S/N: #DJ4I016123 Software version: 4.30-2
Sample ID: 10544619
Injection date 08/16/2019 03:24 PM
Injection #: 22 Method: HbA1c
Rack #: --- Rack position: 2

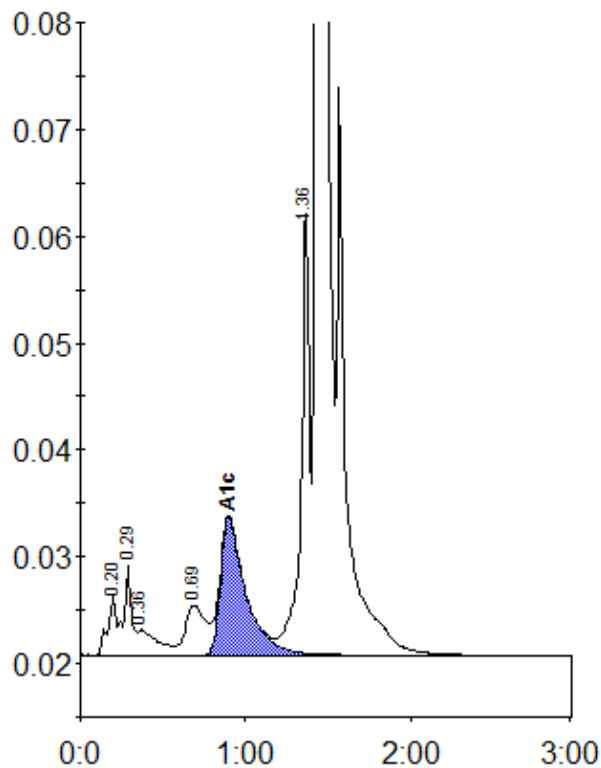

Peak table - ID: 10544619

Peak	R.time	Height	Area	Area %
A1a	0.20	5577	19793	0.8
A1b	0.29	8425	27809	1.1
Unknown	0.36	2381	19809	0.8
LA1c/CHb-1	0.69	4684	39942	1.5
A1c	0.90	12889	137270	7.1
P3	1.36	41865	152100	5.8
A0	1.43	705257	2234964	84.9
Total Area:		2631687		

Concentration:	%
A1c	7.1